Sound system Audi concert

Operating Instructions

Introduction

You have decided on the Audi Sound System - thank you very much for your confidence in us.

With this equipment, you are acquiring a highly developed technical system which offers various choices for entertainment and communication. All the settings can be made centrally, using an easy-to-follow menu guide.

We recommend that you carefully read the operating instructions so that you quickly become completely familiar with all of the functions and possibilities of the system and are able to make full use of them while driving.

Please note that these operating instructions are a supplement to your vehicle's owner's manual and should only be used in conjunction with the current owner's manual.

Should you have any further questions about the Audi Sound System in your vehicle, please direct them to your authorized Audi dealer.

We hope you enjoy driving your car!

AUDI AG

Table of contents

About this User's Manual 4

Overview 7

Control unit 7
Notes on traffic safety 7
Notes on care 7

Drives 9

General instructions for CD operation 9
General information on memory cards 10
CD player 10
Memory card reader 12
Audi music interface 13
Aux-in connection 17

General operation 18

Switching on and off 18
Principle of operation 18
Display 19
Adjusting the volume 22
Adjusting the sound 24
Setting time of day 25
Restarting the radio 26
Additional settings 26

Listening to the radio . . 28

Introduction 28
System information 28
Starting radio operation 29
Activating your satellite radio service 29
Selecting frequency band 30
Selecting a station from the station list 31
Satellite station list 31
Selecting a station 32
Scanning stations 33
Storing stations 33
Selecting a stored station 34
Moving a stored station 35
Additional settings 35

Playing media 37

Introduction 37
Starting media mode 37
Selecting Source 37
Selecting a folder 38
Selecting a track 38
Forward/reverse and previous/next track 39
Repeat 39
Shuffle 40
Scanning a track (SCAN) 40
Scanning a track (SCAN) 41
Stopping/resuming a drive 41
Additional settings 42

Calling 43

Introduction 43
Bluetooth™ 44
Phone book entries 45
Starting telephone mode 46
Entering a PIN/PUK 46
Dialing a telephone number . . . 47
Answering/rejecting a call 49
Ending a call 50
Dialing stored telephone numbers 50
Additional settings 50

Multifunction steering wheel 53

Introduction 53
Adjusting the volume 53
Listening to the radio 54

Playing media 55
Calling 56
Name tag 59

Telephone voice operation 60

Introduction 60
General operation 61
Name tags 63

Alphabetical index 66

About this User's Manual

This user's manual contains important information, tips, suggestions, and warnings for the use of your vehicle.

Make sure that this user's manual is always located in the vehicle. This is especially important if you allow other people to drive the vehicle, or if you sell it.

This user's manual describes the **equipment range** specified for this model at the editorial deadline date. Some of the equipment described here will only be available at a later date, or only in specific markets.

Some sections in this user's manual do not apply to all vehicles. In that case, the **range of applicability** is given at the beginning of the section, e. g. “Applies to vehicles: with telephone”. In addition, optional equipment is indicated by an asterisk “*”.

The details in the **illustrations** may be different from those in your vehicle, and are intended to be viewed as a basic guide.

You will find a **table of contents** at the beginning of this book, which displays all topics described in this manual in order of appearance. You will find an alphabetical **index** at the end of this book.

All **directions**, such as “left”, “right”, “front”, “back”, are relative to the direction of travel.

* Optional equipment.

▶ This section continues on the next page.

■ Indicates the **end of a section**.

® Registered trademarks are identified with a ®. If this symbol is missing, it is no guarantee that the terms can be used freely.

⇒ ⚠ Cross-reference to a “WARNING!” within a section. For indication with a page number, the corresponding “WARNING!” can be found outside of the section.

WARNING

Text with this symbol contains important information on safety and how to reduce the risk of personal injury or death.

Note

Text with this symbol draws your attention to potential sources of damage to your vehicle.

For the sake of the environment

Text with this symbol contains information about the environment and how you can help protect it.

Tips

Text with this symbol contains special tips and other information about getting the most out of your vehicle and its features. ■

Fig. 1 Audi concert radio system

Overview

Control unit

This overview is to assist you in familiarizing yourself with the controls and their functions.

1. Multifunction steering wheel* 53
2. Driver information system 53
3. Display 19
4. On/Off knob
   - Switching on and off 18
   - Adjusting the volume 22
   - Muting (Mute) 22
5. CD player 10
6. Radio system controls 18
7. Memory card reader 12

Tips

- Please note that only the Audi radio system and its components are described in this manual. You will find additional information on operating your vehicle in your Owner's Manual.
- You can carry out many of your radio system's functions from the multifunction steering wheel* . ■

Notes on traffic safety

When operating the radio system while driving, be constantly aware of the current traffic situation and stop the operation when necessary due to traffic. When driving, you should use the controls on the multifunction steering wheel* ⇒ *page 53* whenever possible.

WARNING

- **Pay attention first and foremost to your driving! As the driver of the vehicle, you have total responsibility for operating the vehicle safely. Therefore, when using the Sound System functions, make certain that you always have complete control of your vehicle!**
- **Traffic today requires your full and continuous concentration. As the driver, you bear complete responsibility for safety in traffic. Therefore, to ensure driving safety, settings in the Sound System must be performed only when the vehicle is parked.**
- **The volume controls on the Sound System should be selected to ensure that outside signals, such as police and fire truck sirens, can always be heard - danger of accident!**
- **Be sure to follow applicable laws regarding speaking on the telephone* while driving a vehicle.** ■

Notes on care

Cleaning the display

– Clean the display with a soft clean cloth and an LCD cleaner.

Cleaning the controls

– First clean the controls with a small brush to remove dust.

– Then wipe the controls with a clean, soft and slightly damp cloth.

Note

- Treat the display with care. Pushing on it with your finger or touching it with sharp objects can cause dents or scratches.
- Cleaning CDs can damage the drives.
  - Do not use cleaning CDs to clean the drives. ■

Drives

General instructions for CD operation

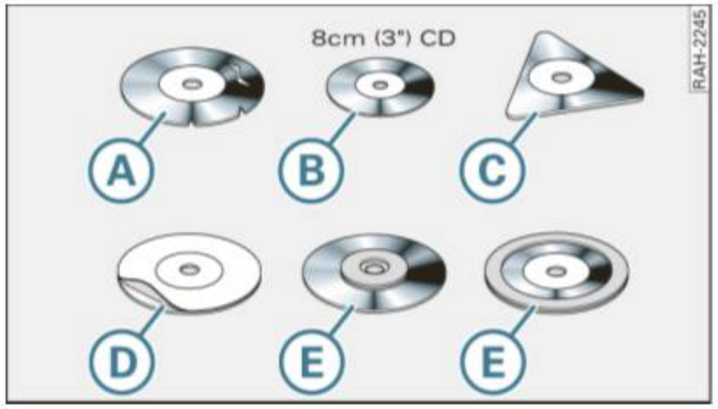

Fig. 2 CDs that must not be used

Requirements for good sound quality

To ensure good, high-quality sound reproduction and to prevent damage to the drives, please observe the following:

- Do not used damaged or scratched CDs (A).
- Do not use single CDs (8 cm / 3 inch diameter) (B).
- Do not use CDs of different shapes (C).
- Do not attach labels (D).
- Do not use protective rings (E).
- Do not use dirty CDs.
- Do not use a protective CD film or stabilizer.
- Always keep CDs in a protective sleeve and do not expose them to direct sunlight.

Cleaning drives and CDs

Never use a cleaning CD to clean the drives.

Clean CDs with a soft, lint-free cloth. Wipe the CD in a straight line from the center outward. Heavy soiling can be removed with a commercial CD cleaner or isopropyl alcohol. Never use gasoline, paint thinner, or record cleaner since they can damage the CDs.

Using laser equipment

Laser equipment is divided into safety classes 1 to 4 in accordance with DIN IEC 76 (CO) 6/VDE 0837. The various types of audio equipment installed meet safety class 1. The laser uses so little power or is shielded so that there is no danger when used properly.

Read error display

A read error message in the display may be caused by the following:

Problem	Solution
CD is dirty.	Clean the CD.
CD is scratched.	Exchange the CD for a CD without scratches.
CD was inserted upside down.	Insert the CD label side up.
Condensation has formed on the CD.	Wait until the CD is dry.
The mechanism for the drive is malfunctioning.	Restart the radio system (reset ⇒ *page 26*), or contact an authorized Audi dealership or authorized facility.

Tips

- Copyrighted CDs or CD-ROMs that do not conform to audio CD standards cannot be played by your CD drive. Use only CDs having the following logo on the CD itself “Compact Disc Digital Audio”.
- If outside temperatures are extremely high or low, playback of the navigation DVD may be temporarily unavailable. A thermal ▶

switch has been installed to protect the navigation DVD and the laser scanner.

- Do not remove the cover. The device contains no parts that can be repaired by the consumer. ■

General information on memory cards

Both SD and MMC cards can be used as memory cards.

The memory card reader has been tested with many of the products available on the market. However, in isolated cases it is possible that individual memory cards may not be recognized.

Always keep the memory card in a suitable case to protect it from dirt, dust particles, scratches, and other damage.

We recommend not saving the music files directly in the main directory of the memory card, but instead, create folders (e.g. put all the tracks of a particular music style/an artist in one folder).

Note

Use only single-piece SD/MMC memory cards. If you use SD/MMC adapter cards (multi-piece memory cards), the memory card can become detached from the adapter as the result of vibration while driving. There is a possibility that individual pieces may become stuck in the drive

Tips

- Individual types of memory cards may have limited functions.
- DRM music formats are **not** supported!
- Never store important information on the memory card. Audi bears no liability for damaged or lost data or files. ■

CD player

Introduction

The radio system has a CD player. Use the MEDIA function button to operate the CD inserted in the player ⇒ *page 37*.

The CD player, memory card reader and USB storage device connection support the following features:

	MP3 Files	WMA files	AAC files
Format	MPEG-1 Layer 3 MPEG-2 Layer 3	Version 7, 8 and 9	MPEG-2 and MPEG-4
Profile			LC - Low Complexity
Standard/ File system	**Memory card reader** and **USB storage device**: FAT- or FAT 32 method **CD player**: ISO 9660 Level 1 and 2, Joliet (single session und multisession), Universal Disk Format (UDF) through Version 2.01		
Bit rates	32 to 320 kbits/s and variable bit rates		
Number of files	**CD player**: max. 512 files and subdirectories per directory max. 1000 files and directories per medium **memory card reader**: max. 512 files and subdirectories per directory max. 2048 files and directories per medium **USB storage device**: max. 1000 files per directory, max. 7 subfolders		

	MP3 Files	WMA files	AAC files
Playlists	Max. 119 playlists, no more than 1000 entries per playlist		
Playlist format	M3U, ASX, WPL and PLS		
Supported media	**CD player**: CD-ROM, CD-R, CD-RW with a capacity of 650 MB, 700 MB and 800 MB **memory card reader**: memory cards with a capacity up to 32 GB **Audi music interface**: iPod , USB storage device		

Tips

- Please follow the instructions for handling CDs ⇒ *page 9*.
- When playing MP3 files with a variable bit rate, there may be a discrepancy between the play time displayed and real time.
- The more playlists or files that are on a medium, the longer it will take to load the medium.
- The CD player will not support DRM-protected files.
- The maximum number of files per medium may differ if the directory or file names contain many special characters.
- For compressing MP3 files we recommend a bit rate of at least 160 kbit/s.
- Please note that music files are subject to copyright law.
- Functionality may be restricted on individual storage devices due to the variety of blank CD-R/CD-RW CDs and the various storage capacities. ■

Loading a CD

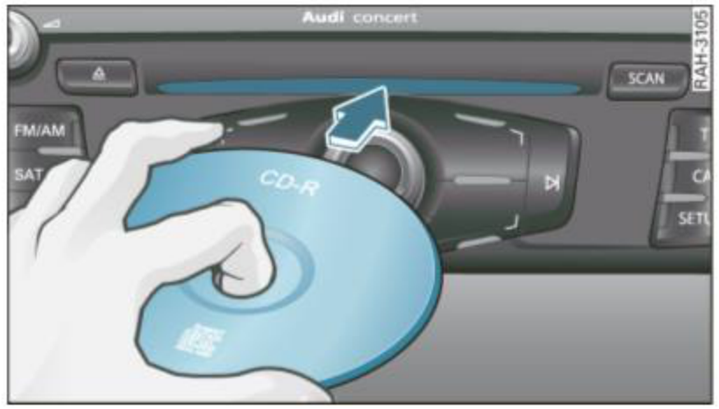

Fig. 3 Loading a CD

Never force a CD into the drive. The CD is pulled in automatically.

– Make sure there is no CD in the CD slot.

– Hold the CD at the hole in the center and the outer edge ⇒ fig. 3.

– Guide the CD straight into the CD slot with the writing facing upward. The CD is pulled in.

CD mode is started and operated through the radio system. ■

Ejecting a CD

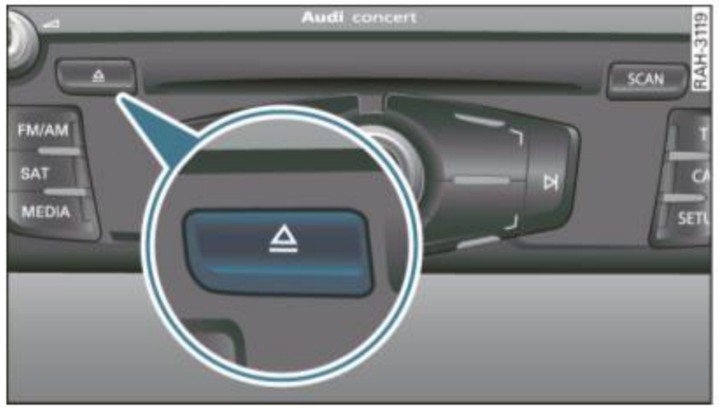

Fig. 4 Ejecting a CD

– Press the CD eject button ⇒ fig. 4.

The CD is pulled in again automatically if it is not removed from the slot within 30 seconds of ejecting it. ■

Memory card reader

Introduction

The radio system has a memory card reader. SD or MMC cards can be loaded in the memory card reader.

The MEDIA function ⇒ *page 37* is used to operate an SD/MMC card inserted in the memory card reader.

For information on the properties of supported file formats, refer to ⇒ *page 10*.

Tips

- Please follow the instructions for handling memory cards ⇒ *page 10*.
- The memory card reader has been tested with many of the products available on the market. However, in isolated cases it is possible that individual memory cards may not be recognized. ■

Inserting a memory card

Fig. 5 Insert memory card

– Slide the memory card in the card reader slot with the label side up (contact surface down) ⇒ fig. 5. The angled corner of the memory card must point toward the front right.

– Then push the memory card into the slot until you feel it click into place. The memory card is flush with the area around it. When the MEDIA function is activated, the system automatically changes to the memory card reader and begins playing.

The directory structure is read when a memory card is inserted but not played. If you start playback of the memory card immediately, the ID3/WMA tag data are displayed for the track currently being played. ■

Removing a memory card

Fig. 6 Removing a memory card

– Gently push the memory card ⇒ fig. 6. The card is released from the slot.

– Remove the memory card. ■

Audi music interface

Applies to vehicles: with Audi music interface

Introduction

Various portable audio devices can be connected to the Audi music interface.

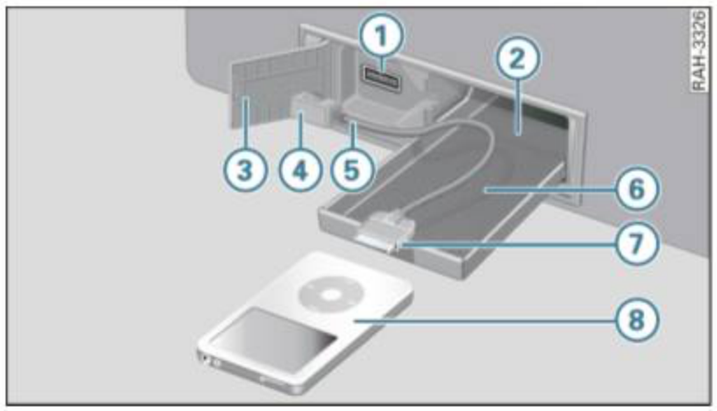

Fig. 7 Audi music interface with iPod adapter cable and iPod

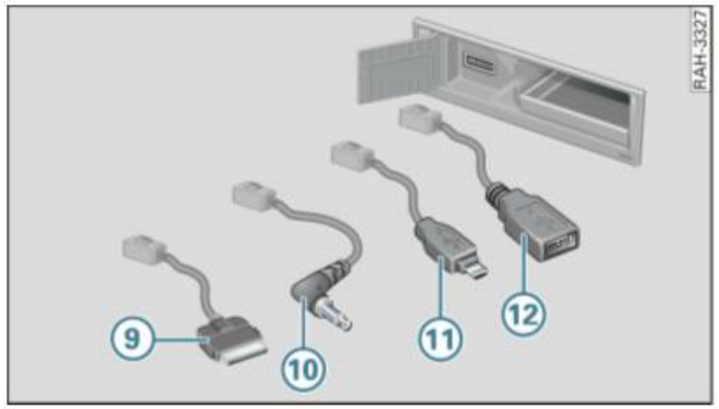

Fig. 8 Audi music interface: Adapter cable

1. Interface on Audi music interface
2. Storage slot
3. Cover
4. Jack for connecting to the Audi music interface
5. Adapter cable* (such as iPod adapter cable*)
6. Removable storage try
7. iPod jack on iPod adapter cable*
8. iPod
9. iPod adapter cable*
10. 3.5 mm stereo jack adapter cable*
11. Mini USB adapter cable*
12. USB adapter cable*

The Audi music interface is located in the glove compartment. You can connect a portable audio device (such as an iPod or USB storage device) to the Audi music interface using a special adapter cable*. You can purchase adapter cables* from your authorized Audi dealer or an electronics store.

Note

Extremely high or low temperatures which can occur inside vehicles can damage portable audio devices or affect their performance. Never leave a portable audio device in the vehicle in extremely high or low temperatures. ■

Applies to vehicles: with Audi music interface and adapter cable

Connecting the adapter cable to the Audi music interface

- Open the glove compartment.
- Fold the cover up (3) ⇒ *page 13*, fig. 7.
- Connect the adapter cable to the Audi music interface ⇒ *page 13*, fig. 7.

Note

Handle the adapter cable carefully. Do not allow it to be pinched. ■

Applies to vehicles: with Audi music interface and adapter cable

Disconnecting the adapter cable from the Audi music interface

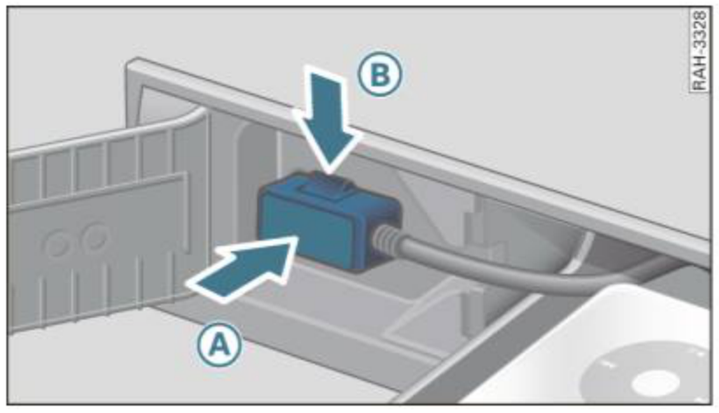

Fig. 9 Adapter cable: releasing the jack on the Audi music interface

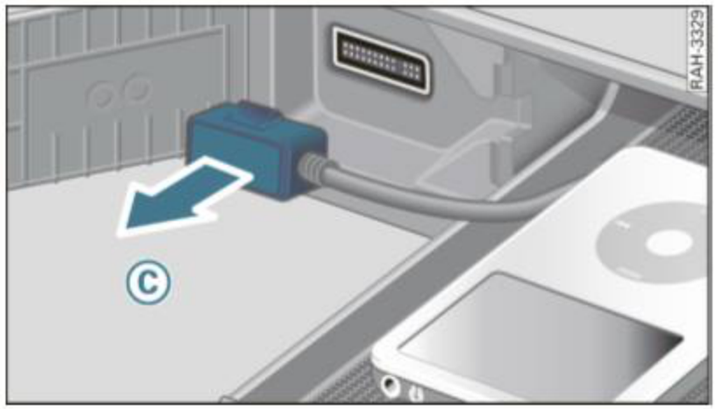

Fig. 10 Adapter cable: removing the released jack from the Audi music interface

Requirement: the glove compartment and cover on the Audi music interface (3) ⇒ *page 13*, fig. 7 must be open.

- Press the jack (A) ⇒ fig. 9 into the Audi music interface while pressing the release catch (B) on the jack down. The jack is released.
- Hold the release catch down while pulling the jack out of the Audi music interface (C) ⇒ fig. 10.

Note

- Pull the jack out of the Audi music interface carefully so you do not damage the interface.
- Handle the adapter cable carefully. Do not allow it to be pinched. ■

Applies to vehicles: with Audi music interface and iPod adapter cable

Connecting an iPod with the iPod adapter cable

The iPod is connected to the Audi music interface with the iPod adapter cable.

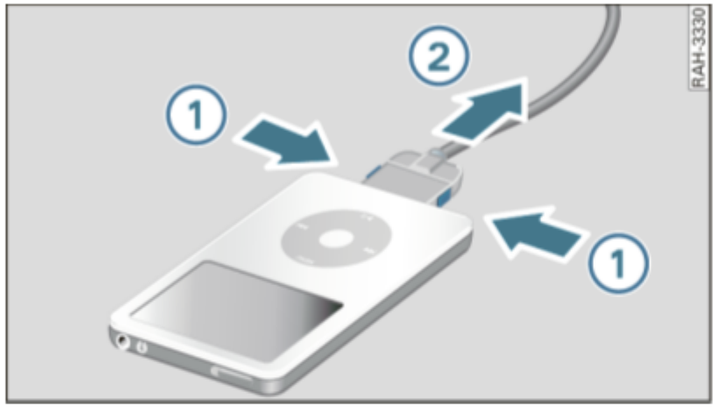

Fig. 11 Disconnecting the iPod jack from the iPod

Connecting the iPod jack

– Connect the iPod adapter cable to the iPod.

Disconnecting the iPod jack

– Release the catch by pressing the buttons (1) ⇒ fig. 11.

– Carefully pull the jack out of the iPod (2).

Place the connected iPod in the storage slot ⇒ *page 13*, fig. 7.

When the vehicle ignition is on, the iPod battery is charged through the adapter cable as soon as the iPod is connected to the Audi music interface.

The following iPods can be connected to the iPod adapter cable:

- iPod mini - (version 1.3.0 and higher)
- iPod nano 1G, 2G and 3G
- iPod 4G - fourth generation (version 1.2.1 and higher)
- iPod 5G - fifth generation Video
- iPod 6G - sixth generation classic
- iPod touch
- iPhone

Other iPod versions (such as the iPod shuffle) cannot be connected with the iPod adapter cable. These can be connected as portable audio devices with the optional 3.5 mm stereo jack adapter cable* ⇒ *page 16*.

The Audi music interface does not support the following iPod options:

- Rating music tracks
- Skipping to a certain place in a track
- Adding tracks to the “On-the-go” playlist
- Displaying the “Compilations” folder. Also, tracks marked with “Part of a Compilation” are not entered into the artist list if the compilation was activated in the iPod.
- Marking viewed/new Podcasts

Tips

- Only the sound from video Podcasts is played. The video image is not show in the display.
- Problems with the iPod can affect operation of the radio system. Reset your iPod if this is the case (see the iPod instruction manual).
- You can find additional information on operating the iPod through the radio system in ⇒ *page 37*.
- See the iPod instruction manual for important information on operating your iPod.
- We recommend updating the iPod software with the latest version.
- Please see your authorized Audi dealer for the most current information on the Audi music interface. ■

Applies to vehicles: with Audi music interface and USB/Mini USB adapter cable

Connecting a portable audio device with the USB/Mini USB adapter cable

You can connect various USB storage devices to the Audi music interface with a USB/Mini USB adapter cable.

Place the connected storage device in the storage slot ⇒ *page 13*, fig. 7.

The Audi music interface supports USB storage devices from "USB Device Subclasses 1, 2 and 6". The manufacturer of the storage device can provide information about its "USB Device Subclass".

The following USB storage devices are supported:

- USB sticks
- Single card reader
- Multi-card reader (first used card slot)
- USB MP3 players that do not require any special driver software
- External USB flash memory
- External USB hard disks (HDD) - 1", 1.8", 2.5" - drives with an operating/continuous current of 500 mA maximum
- MTP player (activate MTP mode on the MTP player)

For information on the properties of supported file formats, refer to ⇒ *page 10*.

Tips

- You can decrease the time it takes to search for music files on the connected USB storage device if you create a central folder for music files and playlists and place it alphabetically in the first position in the storage device.
- Do not use USB extension cables or adapters. They may affect the functionality.
- Functionality is not guaranteed for portable audio devices that do not meet the USB 2.0 specification.
- Due to the variety of USB storage devices and the different capacities, the function of individual storage devices may be limited.
- An iPod cannot be connected to the Audi music interface with a USB adapter cable*. An iPod adapter cable* ⇒ *page 13* must be used.
- You can find current information and software updates online at "www.audiusa.com/mp3". ■

Applies to vehicles: with Audi music interface and 3.5 mm stereo jack adapter cable

Connecting a portable audio device with the 3.5 mm stereo jack adapter cable

You can connect portable audio devices (such as MP3 players) to the Audi music interface with the 3.5 mm stereo jack adapter cable.

– Insert the 3.5 mm stereo jack in the headphone socket on the portable audio player. Audio playback takes place through the vehicle sound system.

If the **external audio input** or **Audi music interface** is already selected as the **source**, you may hear static when connecting or disconnecting the 3.5 mm stereo jack*. To avoid this static, either mute the portable audio device ⇒ *page 23* or switch to another audio source (radio ⇒ *page 29*, CD) before connecting or disconnecting the device.

Tips

We recommend adjusting the volume of the portable audio device to approximately 70 percent of the maximum output. The volume can be adjusted (for example at the radio volume) ⇒ *page 42*. ■

Aux-in connection

Applies to vehicles: with Aux-in connection

Introduction

A portable audio device is connected to the Aux-in connection with a 3.5 mm stereo jack.

The Aux-in connector is located in the center armrest. It is compatible with portable audio devices with a 3.5 mm stereo jack. Correct function of all portable audio devices cannot be guaranteed.

Note

Extremely high or low temperatures which can occur inside vehicles can damage portable audio devices or affect their performance. Never leave a portable audio device in the vehicle in extremely high or low temperatures.

Tips

For information on operating the audio device, see the manufacturer's instructions. ■

Applies to vehicles: with Aux-in connection

Connecting a portable audio device

Requirement: The radio is on ⇒ *page 29*.

– Connect the audio device with a 3.5 mm stereo jack* and insert the extension cable in the Aux-in connection.

– Press the MEDIA function button.

– Rotate the control knob to **AUX** and press the knob. **External audio source is active** will appear in the display when the device is recognized successfully.

Static can occur when connecting or disconnecting the 3.5 mm stereo jack. To avoid this static, either mute the portable audio device or switch to another audio source (such as radio or CD) before connecting or disconnecting the device.

You select audio files using the controls on the audio device. You can adjust the volume using the on/off knob ⇒ *page 22*, the **input level** function ⇒ *page 42*, the multifunction steering wheel ⇒ *page 53* or directly on the audio device.

WARNING

Driving requires your complete and undivided attention. As the driver, you have complete responsibility for safety in traffic. Never operate a portable audio device while driving because this increases the risk of an accident.

Tips

- We recommend adjusting the volume of the portable audio device to approximately 70 percent of the maximum output. Adjust the volume on the portable audio device before adjusting it through the vehicle sound system.
- The vehicle battery discharges when the engine is stopped and the audio device is switched on. ■

General operation

Switching on and off

Fig. 12 On/Off knob

Automatic operation

- To turn the radio on, insert the ignition key in the ignition lock. The menu for the last selected main function is displayed, and the last selected audio source is switched on.
- To turn the radio off, remove the ignition key. Your settings are saved.

Manual operation

- Press the On/Off knob briefly to turn the radio on.
- To turn the radio off, press the On/Off knob until the radio switches off.

A radio that has been turned off manually, is *not* automatically turned on again the next time the ignition is switched on.

With the ignition off, the radio can still be used for about 10 minutes. If you do not press any function button, control button or the control knob on the radio, the radio turns itself off again automatically.

Tips

With the engine not running and a low battery charge, the radio is switched off automatically. ■

Principle of operation

The radio functions are performed by pressing the buttons and rotating and/or pressing the knobs on the radio.

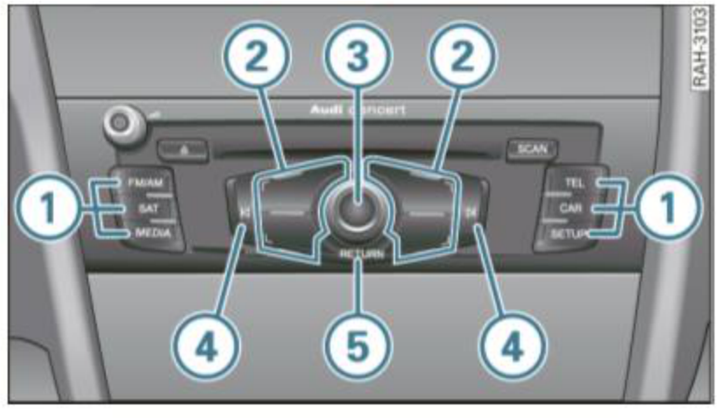

Fig. 13 Buttons on the radio

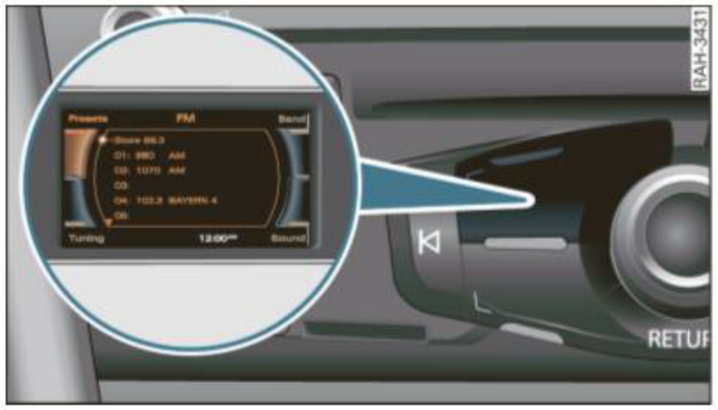

Fig. 14 Assigning the control button to the button symbol in the display

① Function buttons

Press a function button to start an operating mode. For example, start the **FM/AM** operating mode by pressing the [FM/AM] function button.

Using the [SETUP] function button, you can open additional settings for the active operating mode.

② Control buttons

To access the function shown in one of the four corners of the display, press the control button corresponding to this display corner. For example, the control button in the upper left corresponds to the upper left display corner ⇒ fig. 14.

③ Control knob

To select a menu item highlighted in the display, rotate the control knob to the left or right and press the control knob.

④ Arrow buttons

To select the previous or the next radio station, press the [|◁] or the [▷|] button.

To select the next track on a CD or memory card, press the [▷|] button. If you press the [|◁] button within 10 seconds after a track has started to play, playback jumps to the beginning of the previous track.

If you press and hold the [|◁] button or [▷|] in Media mode, fast rewind or fast forward is activated.

⑤ Return button

Press the [RETURN] button to cancel a selection you have not yet confirmed or to return to the next higher menu level. ■

Display

"Standard" menus

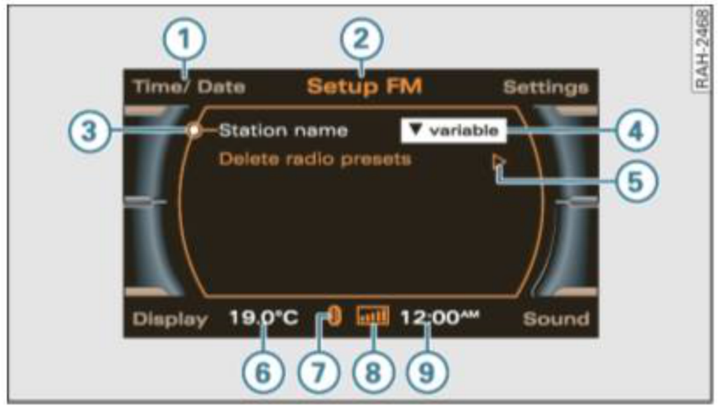

Fig. 15 Setup Radio

Fig. 16 Radio submenu

After you press a function button ① ⇒ *page 18*, fig. 13, a menu appears in the display.

Legend	Symbol/ Descrip-tion	Explanation
①	Selected text	A menu item you have selected has a white background.
②	Title line	Operating mode selected (e.g. FM/AM ⇒ *page 19,* fig. 16). Setup display: Setup menu for the operating mode selected (e.g. Setup FM ⇒ *page 19,* fig. 15). On vehicles with a telephone*, the cell phone operator and, where applicable, the roaming symbol △ will be dis-played.
③	Cursor	Shows a line selected in a menu.
④	Options box	Options for the menu item selected.
⑤	Arrow	Points to additional options or possi-ble settings.
⑥	Temperature display*	Set air conditioning* temperature.
⑦	Bluetooth symbol	Cell phone is connected via Bluetooth to the cell phone package.
⑧	Signal strength bar*	Cell phone connection quality, or **PIN**: Enter PIN ⇒ *page 46* **PUK**: Enter PUK ⇒ *page 46* **SIM**: Insert SIM card
⑨	Time of day	Set time ⇒ *page 25.*
⑩	Display cor-ners	Show selectable functions. You perform the functions using the control buttons. The top right corner of the display corresponds to the top right control button.
⑪	Subtitle	Tells you about a selected option (e.g. radio station preference).
⑫	Control wheel	Is operated by rotating and pressing the control knob.
⑬	Cancelled loudspeaker symbol	Active audio source is muted.

Speller

You enter telephone numbers using the speller.

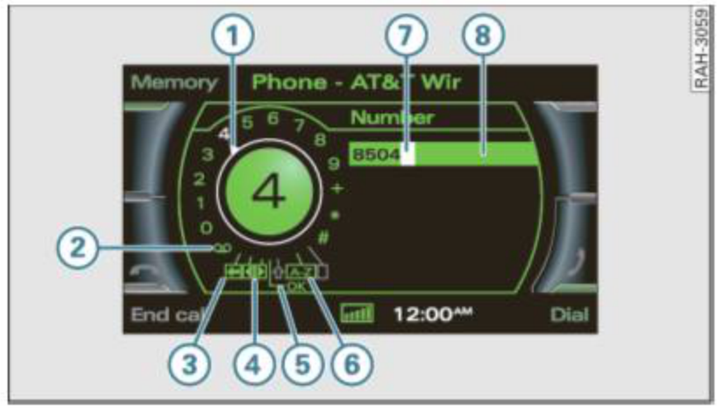

Fig. 17 Number speller: Telephone number entry

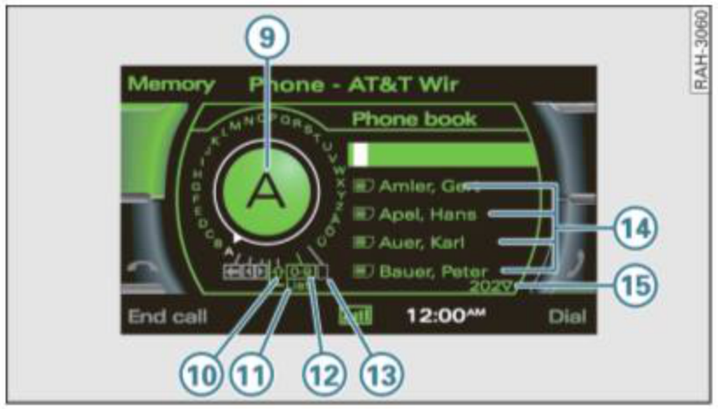

Fig. 18 Letter speller: Telephone number entry

In telephone* mode, you are required to enter letters or numbers. For you to do this, the number speller ⇒ *page 20,* fig. 17 or the letter speller ⇒ fig. 18 appears in the display.

While you are making your entry, you can switch as needed from numbers to letters or from letters to numbers by rotating the control knob **0-9** (12) ⇒ fig. 18 or **A-Z** (6) ⇒ *page 20,* fig. 17 and pressing the knob.

The symbols for entering letters and numbers are explained in the table below:

Legend	Symbol/ Description	Explanation
(1)	Selection arrow	Puts a white background behind the selected element and shows it enlarged in the entry ring.
(2)	Mailbox symbol	Call mailbox.
(3)	⬅	Deletes the character to the left of the white highlighted cursor.
(4)	◀▶	Moves the cursor forward/backward in the entry field.
(5)	OK	Confirms the entry.
(6)	A-Z	Switches from number to letter entry.
(7)	Cursor	Marks the current editing position.
(8)	Entry field	Shows the current entry.
(9)	Entry ring	Shows the character selected with the selection arrow enlarged.
(10)	⬆	Switches from lower case to upper case.
(11)	LIST	Shows a list containing suggestions.
(12)	0-9	Switches from letter to number entry.
(13)	Space	Inserts a space in the entry field.
(14)	List with suggestions	Lists suggestions in alphabetical order.
(15)	▼	Refers to additional list entries.

Entering letters, numbers and symbols using the speller

You can find an overview of the speller on ⇒ *page 20.*

Entering numbers, letters, and symbols

– Rotate the control knob with the selection arrow (1) to the letters, the number or the symbol. Your selection is shown enlarged in the entry ring (9).

– To accept the letter, the number or the symbol, press the control knob. Your entry appears in the entry field (8).

– When you have entered all the digits, rotate the control knob to **OK** (5) and press the knob.

Deleting numbers, letters, and symbols

– Rotate the control knob with the selection arrow to ⬅ (3).

– To delete the last digit in the entry field, press the control knob.

– To delete all the digits in the entry field, hold the control knob down until no digits show in the entry field.

In some cases the selection of letters is limited by logical exclusion. This means that you can select only the letters which are possible at this place in a word.

Enter special characters (e.g. hyphen or period) using the number speller. ■

Switching display on/off

Fig. 19 Switching display off

Switching display off

– Press the control button **Display** in a setup menu.

– Rotate the control knob to **Switch off display** ⇒ fig. 19 and press the control knob. The display is switched off.

Switching display on

– Press or rotate the control knob, or

– Press a function button, or

– Press a control button, or

– Press the RETURN button.

Tips

After the display is switched off, you can still change radio stations or find a selected audio source using the arrow buttons. ■

Adjusting the volume

Active audio source

You can adjust the volume or mute the audio sources using the On/Off control knob.

Fig. 20 Adjusting radio volume

Adjusting the volume

– Rotate the On/Off knob to the left or the right. The volume will be adjusted. ▶

Muting (Mute)

– Press the On/Off knob briefly. The active audio source is muted or an active CD drive will be stopped (Pause Function). A loudspeaker symbol with a slash through it appears in the display.

Canceling mute

– Press the On/Off knob briefly, or

– Rotate the On/Off knob to the right. The loudspeaker symbol with a slash through it disappears in the display.

Audio sources, navigation announcements and the telephone each have their own volume settings. The stored audio source volume is automatically limited when the radio system is switched on.

- If the stored volume is lower than the permanently set minimum volume level, the volume is increased to the set minimum level.
- If the stored volume is above the permanently set maximum volume level, the volume is decreased to the set maximum level.
- If the store volume is between the set minimum and maximum volume levels, the stored level is maintained.

In MEDIA mode, playback is stopped for as long as the source is muted.

Tips

- The telephone and traffic announcement switch-on volume is not limited.
- You can also adjust the volume using the right thumb wheel on the multifunction steering wheel* without taking your hands from the wheel ⇒ *page 53*. ■

Additional audio sources

You can adjust the volume for entertainment suppression individually.

Fig. 21 Volume settings

– In an audio or setup menu, press the control button **Sound**.

– Rotate the control knob to **Volume settings**.

– Press the control knob. The **Volume settings** ⇒ fig. 21 menu appears in the display.

– Rotate the control knob to the menu item **Entertainment suppr.**.

– Press the control knob. Now you can adjust the volume for the selected menu item.

– Rotate the control knob to the desired volume.

– To save your setting, press the control knob.

Tips

Using **Entertainment suppr.***, you can adjust the volume for the active audio source while the Audi parking system* is active. ■

Adjusting the sound

Basic settings

Fig. 22 Selecting treble

Fig. 23 Adjusting treble

– In an audio or setup menu, press the control button **Sound** ⇒ fig. 23.

– Rotate the control knob to a menu item (e.g. Treble ⇒ fig. 22).

– Press the control knob. The selected menu item is shown enlarged in the display ⇒ fig. 23.

– To adjust the sound characteristics, rotate the control knob to the right or the left.

– To save your setting, press the control knob.

The following sound adjustments are possible:

- Treble
- Midrange
- Bass
- Balance: Adjusts speaker control left/right
- Fader: Adjusts speaker control front/rear
- GALA (speed dependent volume adjustment)
- DSP PREMIUM* ⇒ *page 24*
- Volume settings for additional audio-sources ⇒ *page 23*

Treble, midrange, and bass settings are valid for the mode you are currently in. The balance and fade settings are independent of the mode. ■

Applies to vehicles: with DSP Premium

DSP PREMIUM

Fig. 24 DSP PREMIUM

Displaying DSP PREMIUM menu

– In an audio or setup menu, press the control button **Sound** ⇒ fig. 24.

– Rotate the control knob to **DSP PREMIUM** and press the knob. The **DSP PREMIUM** ⇒ *page 24,* fig. 24 menu appears in the display.

Surround

– Rotate the control knob to **Surround** and press the knob.

– To switch Surround on, rotate the control knob to **on**.

– To save your setting, press the control knob. Surround Sound is only active for a selected CD or SD source.

GALA

– Rotate the control knob to **GALA** and press the knob.

– To adjust the level of volume equalization, rotate the control knob to one of the seven steps and press the knob.

– To switch the function off, rotate the control knob to **off** and press the knob.

– For the system to automatically adjust the volume to compensate for the ambient noise, rotate the control knob to **auto** and press the knob. ■

Setting time of day

Fig. 25 Setting time

Opening the time setting menu

– Press the [SETUP] function button.

– Press the control button **Time/Date**. The time setting menu ⇒ fig. 25 appears in the display.

Setting time of day

– Rotate the control knob to **Time** and press the knob. The hour display is shown in the display highlighted in white.

– To set the hour, rotate the control knob to the left or right and then press the control knob. The minute display is shown in the display highlighted in white.

– To set the minutes, rotate the control knob to the left or right.

– Save the time of day entry by pressing the control knob.

Setting the date

– Rotate the control knob to **Date** and press the knob. The year display is shown in the display highlighted in white. ▶

- To set the year, rotate the control knob to the left or right and then press the knob. The month display is shown in the display highlighted in white.
- To set the month, rotate the control knob to the left or right and then press the knob. The day display is shown in the display highlighted in white.
- To set the day, rotate the control knob to the left or right.
- Save the date entry by pressing the control knob.

Setting the time format

- Rotate the control knob to **Time format** and press the control knob.
- Rotate the control knob to **24h** or **AM/PM**.
- To save your setting, press the control knob.

Setting the date format

- Rotate the control knob to **Date format** and press the control knob.
- To adjust the date format "Day.Month", rotate the control knob to **DD.MM** and press the knob.
- To adjust the date format "Month/Day", rotate the control knob to **MM/DD** and press the knob.

Tips

If you enter a new time zone with your vehicle, you have to adjust the time display manually to local time. ■

Restarting the radio

The functionality of the radio is restored through the On/Off knob.

Fig. 26 On/Off knob

- Press and hold down the On/Off knob ⇒ *page 22*, fig. 20 until the radio restarts.

Tips

If problems arise during system reset, please consult your authorized Audi dealer. ■

Additional settings

Menu language

- Select: Function button SETUP > control button **Settings** > **Menu language**.

You can change the information in the display and in the driver information system.

English, French, Spanish and German are available. ■

Measurement units

– Select: Function button SETUP > control button **Settings** > **Measurement units**.

The measurement units in the radio display, in the driver information system and in the climate control system display can be changed.

The following units can be selected:

- distance (km or miles)
- speed (km/h or mph)
- temperature (°C or °F)
- pressure (bar or psi) ■

Factory settings

– Select: Function button SETUP > control button **Settings** > **Default settings**.

The following functions can be reset to the default factory settings:

- MMI settings
- Sound settings
- Radio
- CD
- Telephone*

After selecting the functions, rotate the control knob to **Reset systems**. Confirm your entry by rotating the control knob to **Yes** and pressing it.

You can also reset all of the functions listed to the factory default settings by activating the **Select all** option. ■

Version information

– Select: Function button SETUP > control button **Settings** > **Version information**.

This function shows the hardware and software version for the radio. ■

Display brightness

– Select: Function button SETUP > control button **Display** > **Brightness**.

By rotating the control wheel to the right or left, you can adjust the brightness of the display. ■

Listening to the radio

Introduction

Fig. 27 FM station list

Fig. 28 Sirius station list

The radio has three frequency bands: AM, FM, and SAT * (satellite radio). The receivable stations are shown on a radio station list and can be selected directly. You can select the next receivable station by pressing a button or playing all stations for a few seconds (SCAN). You can also save your favorite stations on a preset list in any order.

Frequency modulation (FM)

The FM station list is updated automatically ⇒ fig. 27. You can also update the station list manually.

Amplitude modulation (AM)

You have to update the AM station list manually ⇒ *page 29,* fig. 29.

When you leave the reception area, the stations on the list continue to be displayed but reception is no longer guaranteed.

Satellite Radio (SAT)*

The Sirius* channel list is updated dynamically from the Sirius* service provider. Non selectable channels are automatically passed over when searching channels and are not shown in the display ⇒ fig. 28.

Tips

To receive satellite programs, you must contract the Sirius* service provider ⇒ *page 29.* ■

Applies to vehicles: with Satellite Digital Audio Radio Service

System information

The following system messages can be displayed:

System messages	Meaning
ANTENNA	No antenna is connected to the tuner, or there are loose plug contacts on the antenna cable.
LINKING	The tuner is presently not receiving any satellite signal.

■

Starting radio operation

Fig. 29 Frequency bands

Requirement: The radio is on ⇒ *page 18.*

– Press the FM/AM/SAT function button. The list of stations or the most recent active radio menu appears in the display.

The menu that was open the last time you listened to the radio is shown in the display. Press the FM/AM/SAT function button again when in radio mode to call up the station list. ■

Applies to vehicles: with Satellite Digital Audio Radio Service

Activating your satellite radio service

In order to be able to receive satellite programs, this service must be enabled.

Fig. 30 Receiver serial number

In order to have the service enabled at your provider, you need the electronic serial number of the tuner. To show the electronic serial number in the display:

Sirius channel list

– Press the SAT function button. The station list is displayed.

– Turn the knob to **000 Sirius ID** and press the knob.

Setup menu

– Press the function button SETUP in the Satellite Radio menu.

– Select **Receiver serial numbers** by rotating the control knob and press the control knob. The electronic serial number will appear on the Display ⇒ fig. 30.

This number is a 12 character alphanumeric number. ▶

Tips

- Objects such as buildings, tunnels, bridges, terrain, other vehicles or objects on the roof of the vehicle can result in decreased performance.
- Satellite Radio reception is not available in Alaska and Hawaii. ■

Selecting frequency band

The radio has the three frequency bands: Frequency Modulation (FM), Amplitude Modulation (AM), and satellite radio (Sirius).*

Fig. 31 AM/FM frequency bands

Fig. 32 Sirius frequency band

Requirement: The radio is on ⇒ *page 29*.

Via control button Band

– In AM/FM mode, press the ⇒ fig. 31 control button **Band**.

– Rotate the control knob to the desired frequency band.

– To select the frequency band, press the control knob. The current frequency band is shown in the title line in the display, or

– Press the SAT* function button to activate satellite radio* ⇒ fig. 32.

Via RADIO function button

– To select the frequency band, press the FM/AM function button until the desired frequency band appears in the display.

Tips

You can select the frequency band and the radio stations in the instrument cluster display using the multifunction steering wheel* ⇒ *page 54*. ■

Selecting a station from the station list

The receivable stations for the selected frequency band are displayed in the station lists.

Fig. 33 FM station list

Requirement: The desired frequency band is selected ⇒ *page 30* and receivable radio stations are shown in the display ⇒ *page 29*.

– To update the station list, rotate the control knob to **Update station list** ⇒ *page 29*, fig. 29 and press the knob.

– Rotate the control knob to the desired radio station.

– To select the station, press the control knob.

Tips

Did you know that you can also perform this function using the multifunction steering wheel* ⇒ *page 54*? ■

Applies to vehicles: with Satellite Digital Audio Radio Service

Satellite station list

The available stations are listed in the satellite main menu.

Fig. 34 Radio: Sirius satellite radio station list

– Press the SAT function button.

– Select the desired radio station in the main Sirius radio menu with the control knob.

If you are not in the main satellite radio menu (Radio Sirius) after pressing the function button, you can change the frequency band by repeatedly pressing the SAT function button.

Operating the control button **Presets** displays the preset list. You may store stations from the FM, AM and satellite radio (Sirius) bands ⇒ *page 33*.

The explanations for the sound settings start with section ⇒ *page 24*.

Tips

- The stations that are displayed in the station list can be filtered according to your personal desires as to type of program ⇒ *page 36*.
- If you operate the RETURN button in a sub menu, the satellite radio main menu will be displayed. ■

Selecting a station

Fig. 35 Manual station search (FM band)

Fig. 36 Satellite radio: Channel number

Requirement: A frequency band is selected ⇒ *page 30*.

Next receivable station

– Press the control button **Tuning**.

– Rotate the control knob to **>I** (Seek up) or **I<** (Seek down).

– Press the control knob. The next receivable station is selected.

Adjusting the frequency manually (FM/AM band)

– Press the control button **Tuning**.

– Rotate the control knob to **TUNE** (Tuning) ⇒ fig. 35 and press the control knob.

– To select the station, rotate the control knob to the left or right.

– To save the selected station, press the control knob.

Entering a channel number (satellite radio)

– Press the control button **Tuning** in the satellite radio menu.

– By rotating the control knob, select **Ch.** (Channel) ⇒ fig. 36 and press the control knob.

– To select the station, rotate the control knob to the left/right.

Briefly pressing the control knob selects the next available station. If you hold the control knob down, the available stations will advance or back up more quickly.

Tips

- When in the Sirius band, use the **>I** (Seek up)/**I<** (Seek down) function to switch to the next/previous station in the station list.
- You can also press the *arrow buttons* on the MMI terminal briefly to switch to the previous/next station in the station list ⇒ *page 18*. ■

Scanning stations

Using the SCAN function, the receivable stations are played for a few seconds.

Fig. 37 FM radio SCAN function

Fig. 38 Taste SCAN

Requirement: The desired frequency band is selected ⇒ *page 30*.

SCAN in the control wheel

- Press the control button **Tuning**.
- Rotate the control knob to **SCAN**.
- To start the SCAN function, press the control knob. The station list appears in the display.
- To stop the SCAN function, press the control knob again. The currently scanned station is selected.

Taste SCAN

- Press the SCAN button to start the scan function ⇒ fig. 38.
- Press the SCAN button again to stop the scan function. The last active station is selected.

If activating the scan function opens the station list, you can also select a station from the list. To return to the control wheel display, press the **Tuning** control button again. ■

Storing stations

The preset list can contain up to 30 stations from all frequency bands.

Fig. 39 Storing stations

Fig. 40 Storing stations

Requirement: A station is selected ⇒ *page 32*.

From the control knob

- Press and hold the control knob until the station is displayed in an open position in the preset list.
- To change the position on the preset list, rotate the control knob to the left or the right.
- To store the station to the selected position on the preset list, press the control knob.

From the control button Tuning

- Press the control button **Tuning**.
- Rotate the control knob to **STORE** (Store station) ⇒ *page 33*, fig. 39.
- Press the control knob. The selected station is stored in an open position on the preset list.
- To change the position on the preset list, rotate the control knob to the left or the right.
- To store the station to the selected position on the preset list, press the control knob.

From the control button Presets

- Press the control button **Presets**.
- Rotate the control knob to **Store** *Station name* ⇒ fig. 40.
- Press the control knob. The selected station is stored in an open position on the preset list.
- To change the position on the preset list, rotate the control knob to the left or the right.
- To store the station to the selected position on the preset list, press the control knob.

Tips

You can delete an individual station or all stations from the preset list ⇒ *page 35*. ■

Selecting a stored station

Requirement: A station is stored on the preset list ⇒ *page 33*.

- Press the control button **Presets**. The preset list is displayed.
- To select a station from the preset list, rotate the control knob to the station.
- Press the control knob. The station is selected.

Tips

Also try selecting a stored station using the multifunction steering wheel* ⇒ *page 55*. ■

Moving a stored station

Requirement: A station is stored on the preset list ⇒ *page 33*.

– Press the control button **Presets**. The preset list is displayed.

– Rotate the control knob to **Move** *Station name* and press the control knob.

– To change the position on the preset list, rotate the control knob to the left or the right.

– To store the station to the selected position on the preset list, press the control knob. ■

Additional settings

Displaying radio text

Requirement: The FM frequency band is selected ⇒ *page 30*.

– Select: Function button FM/AM > control button **Tuning** > **TEXT** (radio text).

Radio texts are additional information transmitted by some stations (e.g. station name, artist or track). ■

Deleting memory entries

Requirement: A station is stored on the preset list ⇒ *page 33*.

– Select: Function button FM/AM > function button SETUP > **Delete radio presets** > **Single station** or **All stations**.

Single station

By rotating and pressing the control knob, select **Single station** and then the station to be deleted.

All stations

Select **All stations** by rotating and pressing the control knob. ■

Applies to vehicles: with Satellite Digital Audio Radio Service

Station info

Fig. 41 Setup Sirius: Station info

Requirement: Satellite radio is activated ⇒ *page 30*.

– Select: Function button SETUP > **Station info**.

If you have switched on **Station info**, two-part information is displayed in the satellite radio main menu. For example, the names of the artist and song are displayed for a short time in a window that opens separately ⇒ *page 31*, fig. 34. ■

Applies to vehicles: with Satellite Digital Audio Radio Service

Sorting stations

Requirement: Satellite radio is activated ⇒ *page 30*.

– Select: Function button SETUP > **Station sort**.

Channel no.

The stations are listed by channel number in ascending order.

Channel name

The station categories are listed in the main menu in alphabetical order.

Category and channel No.

The stations are listed by category and than by channel number.

Category and chan. name

The stations are listed by category and than by channel name.

Tips

The stations that are displayed in the station list can be filtered according to your personal desires as to type of program ⇒ *page 36*. ■

Applies to vehicles: with Satellite Digital Audio Radio Service

Category filter

Requirement: Satellite radio is activated ⇒ *page 30*.

– Select: Function button SETUP > **Category filter**.

The stations that are displayed in the station list can be filtered according to your personal desires as to type of program. The selection of program categories depends on what your provider offers.

If you select the option **Switch off all filters**, all filter options are deactivated and all available channels are displayed in the satellite station list. ■

Delete radio presets

Requirement: A radio station is stored in the preset list ⇒ *page 33*.

– Select: Function button SETUP > **Delete radio presets** > **Single station** or **All stations**.

Single station

By turning and pushing the control knob, first select **Single station** followed by the radio station you wish to delete.

All stations

By turning and pushing the control knob, select **All stations**. ■

Playing media

Introduction

You can start and operate the CD player, the memory card reader and a portable audio device (such as an iPod or USB storage device) through the radio system. Various functions are available depending on which drive is active and which storage medium is inserted. For example, you can select individual tracks or folders directly, play the tracks in random order or display information stored in an ID3/WMA/AAC tag with the current track (such as the artist, album or title). ■

Starting media mode

Requirement: The radio is switched on ⇒ *page 61*.

– Press the MEDIA function button. The source overview or the track that was played the last time media mode was active will be shown in the display.

– Press the **Source** control button if no source or track/folder overview appears in the display.

When you connect a portable audio device (such as an iPod or USB storage device) to the Audi music interface*, the interface* is automatically selected as the source and playback begins.

Tips

- You can switch between audio sources by pressing the MEDIA button repeatedly.
- Playback will be interrupted with traffic announcements if traffic radio is switched on ⇒ *page 35*. ■

Selecting Source

Fig. 42 List of available drives

Requirement: a drive contains an audio file.

– Press the MEDIA function button.

– Press the control button **Source**.

– Rotate the control knob to a media drive.

– Press the control knob. The track list or a folder structure for the selected audio source is shown in the display.

Possible sources are ⇒ fig. 42:

- CD in the CD player
- Memory card
- Audi music interface* (such as an iPod) or AUX ■

Selecting a folder

The folders of an active audio source are shown in the display.

Fig. 43 List of tracks of a folder

Requirement: A source was selected ⇒ *page 37*.

– Press the MEDIA function button. The folder structure for the selected source is displayed ⇒ fig. 43.

– Rotate the control knob to a folder and press the knob. The tracks in the folder are displayed.

Tips

- To reach the overview of possible audio sources, press the **Source** control button.
- To reach the highest level in the folder structure, press the MEDIA function button.
- To reach the next highest level, press the RETURN function button or rotate the control knob to the **Up** folder and press the knob.
- You can scroll through long lists of folders quickly by rotating the control knob. The scrolling speed depends on the number of folders. ■

Selecting a track

The track with the play time is shown in the display.

Fig. 44 List with CD tracks

Requirement: A CD ⇒ *page 37* or a folder ⇒ *page 38* was selected.

– Rotate the control knob to a track ⇒ fig. 44.

– To select the track, press the control knob. The track will play.

Tips

- You can scroll through long lists of tracks quickly by rotating the control knob. The scrolling speed depends on the number of tracks.
- Did you know that you can also operate this function with the multifunction steering wheel* ⇒ *page 55*? ■

Forward/reverse and previous/next track

You can move forward or backward within a track and jump from one track to the previous or next track on a CD or a in a folder.

Fig. 45 Forward

Requirement: A track is playing ⇒ *page 38*.

Forward/reverse

– Press the control button **Control**.

– Rotate the control knob to **>>** (Forward) ⇒ fig. 45 or **<<** (Reverse) and keep the control knob pressed.

Previous/next track

– Press the control button **Control**.

– Rotate the control knob to **>I** (Next track) ⇒ fig. 45 or **I<** (Previous track).

– To jump to the previous/next track, press the control knob. The track will play.

To jump from one to the next track one after the other, press and hold the control knob.

If you select "Previous" within 10 seconds after a track has started to play, the previous track will start playing. If it is pressed after playing for 10 seconds, it jumps to the start of the current track.

Tips

You can fast forward and reverse within a track by pressing and holding the *arrow buttons* ⇒ *page 18* on the radio system. Pressing the *arrow buttons* briefly will jump to the previous/next track. ■

Repeat

Fig. 46 Repeat

Requirement: A CD, a memory card ⇒ *page 12* or a portable audio device* was selected as a source.

– Press the control button **Control**.

– Rotate the control knob to **RPT** (repeat) and press the knob.

– Rotate the control knob to the range to be repeated and press the knob.

The following functions can be selected for repeat:

- **off** - the **repeat** function is switched off.

- **Medium** - the tracks on the CD, memory card or portable audio device that is playing will be repeated.
- **Track** - the current track playing will be repeated.
- **Folder** - the tracks in the current folder list playing will be repeated. If the tracks on an MP3/WMA CD, a memory card or a portable audio device are repeated, you can also select the **with subfolders** function. The tracks in the subfolders will also be repeated.
- **Playlist** - if a playlist was selected, the tracks in the current playlist will be repeated.
- **all playlists** - all playlists will be repeated.

Tips

Shuffle also depends on the repeat settings ⇒ *page 40.* ■

Shuffle

You can play the tracks in random order.

Fig. 47 Shuffle

Requirement: A track is played ⇒ *page 38.*

– Press the control button **Control**.

– Rotate the control knob to **MIX** (Shuffle) ⇒ fig. 47.

– To start shuffle play, press the control knob.

Shuffle depends on the settings you have selected for **Repeat** ⇒ *page 39.*

- Repeat **off** - the tracks in the current audio source are played in random order and then the tracks in the additional audio sources are.
- Repeat **Medium** - the tracks in the current medium are played in random order.
- Repeat **Folder** and **Playlist** - the tracks in the current playlist are played in random order. ■

Scanning a track (SCAN)

The SCAN function plays each track on the CD or memory card for a few seconds.

Fig. 48 Scanning a track

Fig. 49 Taste SCAN

Requirement: A track is played ⇒ *page 38*.

SCAN in the control wheel

- Press the control button **Control**.
- Rotate the control knob to **SCAN** ⇒ fig. 50.
- To start the SCAN function, press the control knob. The track list appears in the display.
- To stop the SCAN function, press the control knob again. The track currently playing will be selected.

SCAN button on the radio system

- Press the SCAN button to start the scan function ⇒ fig. 49.
- Press the SCAN button again to stop the scan function. The currently scanned track will be played.

Once activating the scan function opens the track list, you can also select a track from the list. To return to the control wheel display, press the **Tuning** control button again. ■

Scanning a track (SCAN)

The SCAN function plays each track on the CD or memory card for a few seconds.

Fig. 50 Scanning a track

Requirement: A track is played ⇒ *page 38*.

- Press the control button **Control**.
- Rotate the control knob to **SCAN** ⇒ fig. 50.
- To start the SCAN function, press the control knob. The track list appears in the display.
- To stop the SCAN function, press the control knob again. The track currently playing will be selected. ■

Stopping/resuming a drive

Requirement: A track is played.

Stopping a drive

- Press the On/Off knob briefly, or
- Rotate the On/Off knob counter-clockwise until the mute symbol appears in the status line. ▶

Resuming a drive

– Press the On/Off knob briefly, or

– Rotate the On/Off knob clockwise. Playback resumes.

Tips

You can also operate this function without removing your hands from the steering wheel ⇒ *page 56*. ■

Additional settings

Track information (INFO)

Requirement: An MP3/WMA CD or memory card ⇒ *page 12* is being played.

– Select: Function button MEDIA > control button **Control** > **INFO** (Info).

Information stored in the ID3/WMA tag for the current track (e.g. artist) is displayed. ■

Track display

Requirement: An MP3/WMA CD or memory card ⇒ *page 12* is being played.

– Select: Function button MEDIA > function button SETUP > **Track display**.

Track name

Information about the currently played track is shown by using the function **INFO** (track information) ⇒ *page 42* (e.g. artist, album). The information must be stored in the ID3/WMA tag.

File name

The name of the file will be displayed without any file extension. ■

Track information

Requirement: A track is playing ⇒ *page 38*.

– Select: MEDIA function button > SETUP function button > **Track information**.

If information for the current track (such as the artist, album or track) is available in an ID3/WMA/AAC tag, the information is displayed in a pop-up window when this function is activated.

Tips

The **Track information** function is not available for iPods and portable audio devices that were connected with the AUX-in connector. ■

Applies to vehicles: with Audi music interface or Aux-in connection

Input level

Requirement: A portable audio device is connected with the 3.5 mm stereo jack adapter cable* ⇒ *page 16*.

– Select: MEDIA function button > **Audi music interface** or **AUX** source > SETUP function button > **Input level**.

Adjust the volume of the portable audio device at the radio system. We recommend adjusting the volume of the portable audio device to 70 percent of the maximum output. ■

Calling

Applies to vehicles: with cell phone package

Introduction

A cell phone is connected to the cell phone package and operated using the radio system, the multifunction steering wheel, or the telephone voice operation.*

The factory-installed cell phone package in the vehicle allows you to connect particular GSM or CDMA cell phones via Bluetooth ⇒ *page 44*.

You operate your cell phone using the radio system, the multifunction steering wheel* ⇒ *page 53*, or the telephone voice operation ⇒ *page 61*.

The active audio source is muted during an incoming/outgoing call and the drive is stopped. After the call is ended, the audio source is restored to the previous volume level.

To use the telephone function of your radio system, a cell phone must be connected to the cell phone package ⇒ *page 44*.

WARNING

- **Medical experts warn that cell phones can interfere with the function of pacemakers. Always maintain a minimum distance of 20 centimeters between the cell phone antenna and the pacemaker.**
  - **Do not carry the cell phone in a pocket directly over the pacemaker when the phone is switched on.**
  - **Switch the cell phone off immediately if you suspect it may be interfering with the pacemaker.**
- **Make sure that all persons maintain a minimum distance of 6 in (15 cm) from the antenna, in accordance with the certification guideline for mobile HF transmitters.**

WARNING (continued)

- **Pay attention first and foremost to your driving! As the driver, you have total responsibility for operating the vehicle safely. Therefore, when using the functions, make certain that you have complete control of your vehicle in all traffic situations!**
- **The telephone voice operation* should not be used in emergencies, since the voice can change in stressful situations. The result can be that the desired telephone connection does not go through under certain circumstances or does not go through quickly enough. Dial the emergency number manually.**

Note

- Observe all applicable laws for making telephone calls in vehicles.
- Switch off your cell phone in areas in which the use of cell phones is prohibited.
- Switch off your cell phone in locations where there is a danger of explosion. These locations are not always clearly identified. They include, for example, filling stations, storage or transportation facilities for fuel or chemicals; locations where there is fuel vapor in the air (e.g. escaping propane or fuel vapors in vehicles or buildings) or locations where there are chemicals or large quantities of dust particles (e.g. from flour or wood) in the air. This also applies to all other locations where you normally switch off your car's engine.

Tips

- The phone functions depend on whether your mobile phone is compatible with the cell phone package and whether your cell phone provider supports these functions.
- Reception may be impaired in screened areas, for example, in a tunnel or an underground parking garage.

- There may be regions without network coverage from cell phone operators. Your telephone cannot be used in these areas.
- You can find current information about the cell phone package online at "www.audiusa.com/bluetooth" or at an authorized Audi dealer. ■

Applies to vehicles: with cell phone package

Bluetooth™

Bluetooth technology sets up a cordless connection from the cell phone to the cell phone package.

Fig. 51 Bluetooth symbol

The cell phone[1)] must be bonded one time to the cell phone package in the vehicle. Depending on the cell phone being used, various steps are required for this procedure:

– Make sure that no other cell phone is connected to the cell phone package through a Bluetooth connection.

– Switch on the ignition and the radio system.

– On the cell phone, select the appropriate menu option that searches for Bluetooth-enabled devices (cell phone package).

– Connect the cell phone to the cell phone package. Your cell phone package calls the cell phone using the name "Audi UHV".

– Enter "1234" as the **Bluetooth PIN** for the cell phone package within 30 seconds.

– Wait until your cell phone displays the message indicating successful bonding. The Bluetooth symbol (1) ⇒ fig. 51 appears in the display.

To protect yourself from outside access to your cell phone, you should change the **Bluetooth PIN** ⇒ *page 51*.

A maximum of four cell phones

You can connect up to four cell phones to the cell phone package. However, only one cell phone at a time is actively connected to the cell phone package. If a fifth cell phone is bonded to the cell phone package, the device which has not been used in conjunction with the cell phone package for the longest time is disconnected.

Making and breaking a connection

An operational cell phone which has been bonded to the cell phone package is automatically connected after the ignition is switched on. For some cell phones you have to confirm the connection.

The Bluetooth connection is disconnected after the ignition key is removed unless there is a call in progress.

Range

The Bluetooth connection from cell phone to cell phone package is limited to the interior of the vehicle. It depends on local conditions, such as obstacles between the devices, and on interference from other devices. If your cell phone is in a pocket for example, it can affect the quality of data transmission. ▶

1) Please make sure that the cell phone to be bonded supports the hands-free profile.

WARNING

During air transportation, the Bluetooth function for the cell phone package must be switched off by an authorized Audi dealer or other qualified workshop.

Tips

You can find instructions on how to operate your cell phone in the appropriate owner's manual. ■

Applies to vehicles: with cell phone package

Phone book entries

The phone book entries for the SIM card and the cell phone address book are stored automatically in the cell phone package.

Fig. 52 Searching entry in the telephone book

Loading the phone book entries

As long as the cell phone supports this function, the phone book entries are automatically loaded into the cell phone package memory after the ignition is switched on. This loading process can last several minutes and depends on the number of entries in the phone book.

The last four phone books loaded into the cell phone package are saved. After a fifth cell phone has been inserted in the cell phone package, the phone book from the cell phone which has not been used the longest is deleted. Up to 500 total phone book entries can be saved each time.

Reconnecting the cell phone

With an identical SIM card the telephone book entries are already saved in the cell phone package. You can use the phone book after a brief waiting period.

The system checks the phone book entries for changes and loads them into the memory automatically.

Phone book entry display

The phone book entries are shown in alphabetical order and are labeled by category, e.g. SIM cards, home, work, cell phone and phone symbols ⇒ fig. 52.

Tips

- If you use a GSM cell phone, the entries available on the SIM card and in the cell phone address book are saved in the cell phone package.
- If you use a CDMA cell phone, the available cell phone address book entries are saved in the cell phone package. ■

Applies to vehicles: with cell phone package

Starting telephone mode

Fig. 53 Speller for entering a phone number

Requirement: The radio is on ⇒ *page 18*.

– Press the TEL function button. The speller for PIN ⇒ fig. 54 or phone number input ⇒ fig. 53 or the last active telephone menu appears in the display.

The menu that was opened during the most recent call is shown in the display. You open the speller by pressing the TEL function button in telephone mode.

Tips

- The active audio source is muted during a telephone call.
- There may be technical interference with cell phones, which can impair the performance of the device. Please read the User's Guide for your cell phone for more information in this regard.
- Reception may be impaired in covered areas, such as, for example, in a tunnel or an underground garage.
- There may be areas without network coverage from cell phone providers. Unfortunately, the telephone cannot be used there.
- In order to use the telephone, you must have a contract with a cell phone provider.
- You can select different telephone functions in the instrument cluster display cluster via the multifunction steering wheel* ⇒ *page 56*.
- The telephone functions described depend on the compatibility of the cell phone with the cell phone package, and whether or not your cell phone service provider supports these functions. ■

Applies to vehicles: with cell phone package, GSM cell phone and multifunction steering wheel

Entering a PIN/PUK

Fig. 54 Telephone: Entering PIN

– Press the TEL function button.

– Enter the PIN using the speller ⇒ fig. 54.

– Confirm the entry in the speller with **OK**.

PIN (Personal Identification Number)

The personal identification number (PIN) consists of four to eight characters and protects your SIM card from misuse.

You will receive the PIN along with the SIM card from your cell phone service provider. If you enter a PIN incorrectly three times[2] ▶

[2] The number of attempts depends on the SIM card.

in a row, the SIM card is blocked and a message appears in the display.

PUK (Personal Unblocking Key)

A blocked SIM card is unblocked with an eight-character personal unblocking key (PUK).

You will receive the PUK along with the SIM card from your cell phone service provider. If you incorrectly enter the PUK ten times[2)] in a row, please contact your cell phone service provider.

Tips

- When entering a PIN, only asterisks (*) are shown in the display in the place of numerals.
- **PIN** is not shown in the display in every instance, it depends on the cell phone being used and the cell phone provider. If the cell phone used is not compatible with the cell phone package, then it is possible that this note will not be displayed.
- Depending on the cell phone being used, it may be necessary to enter the PIN on the cell phone. In this case, you are not shown a request to enter the PIN in the Display.
- For additional information, please see the User's Guide for your cell phone.
- When the ignition has been switched on, a warning message will appear when the speller is used for the first time while driving. Please read the warning message carefully and follow the instructions. ■

Dialing a telephone number

Applies to vehicles: with cell phone package

Dialing directly using the speller

The speller can be used to enter a phone number directly as a series of numbers or letters.

Fig. 55 Entering telephone numbers using the number speller

Fig. 56 Entering telephone numbers using the letter speller

Requirement: Telephone mode is active ⇒ *page 46* and the speller is shown in the display ⇒ fig. 55.

Entering telephone numbers using a number sequence

– Enter the phone number using the speller. ▶

– Confirm your entry by rotating the speller to **OK** and then pressing it, or

– Press the control button **Dial**. After the connection has been made, the audio source is muted.

Entering telephone numbers using a letter sequence

– Enter an area code e.g. *1 800* using the speller ⇒ *page 47*, fig. 55.

– To change to the letter speller, rotate the speller to **A-Z** (1) ⇒ *page 47*, fig. 55 and press the control knob. The letter speller appears in the display ⇒ *page 47*, fig. 56.

– Use the speller to enter a series of letters, e.g. *AUDISERVICE* ⇒ *page 47*, fig. 56.

– Confirm your entry by rotating the speller to **OK** and then pressing it, or

– Press the control button **Dial**. The entered telephone number is dialed.

If a telephone number has been entered incorrectly, you can press on the RETURN button to completely delete the telephone number you entered in the speller.

Tips

- DTMF tones are entered directly through the speller or loaded from the stored telephone numbers ⇒ *page 48*.
- The active audio source is muted during a telephone call.
- You can initiate a phone call directly from your cell phone. Read the Owner's Manual of your cell phone to find out how to do this.
- If you make calls on your cell phone, it is possible that the telephone number will not appear on the MMI Display.
- You can also make phone calls using the multifunction steering wheel*. ■

Applies to vehicles: with cell phone package

Dialing from a list

Fig. 57 Dialing a phone number from a list

Requirement: Telephone mode is active ⇒ *page 46*.

Searching and calling telephone numbers in a list

– Press the control button **Memory**.

– Rotate the control knob to **Dialed numbers**, **Call mailbox**, **Phone book**, **Missed calls**, or **Received calls**.

– Press the control knob. The telephone numbers of the selected list appear in the display.

– Rotate the control knob to the desired telephone number.

– Press the control knob. The selected telephone number is copied to the speller.

– To initiate the call, rotate the speller to **OK** and press the control knob, or ▶

– Press the control button **Dial**.

Quick display of the Dialed numbers list and calling a number

– Press the TEL function button. The speller is displayed in the display. There is *no* telephone number in the entry field of the speller.

– Press the control button **Dial**. The **Dialed numbers** list appears in the display.

– Rotate the control knob to the desired telephone number.

– Press the control knob. The selected telephone number is copied to the speller.

– To initiate the call, rotate the speller to **OK** and press the control knob, or

– Press the control button **Dial**.

Tips

- The telephone functions depend on the cell phone service provider and the cell phone you are using. You can obtain more information from your cell phone service provider.
- Depending on the cell phone being used, it may happen that no phone book entries and no entries for the "Dialed numbers", "Received calls" and "Missed calls" functions are shown in the MMI Display. ■

Applies to vehicles: with cell phone package

Answering/rejecting a call

Fig. 58 Answering an incoming call

Requirement: An incoming call.

Answering a call

– Rotate the control knob to **Answer** and press the control knob, or

– Press the control button **Answer**.

Rejecting a call

– Rotate the control knob to **Reject** and press the control knob, or

– Press the control button **Reject**.

Depending on whether the caller has been stored in the phone book and whether the number is available for viewing, the *Name*, the *Phone number* or **Unknown** appears in the display.

Tips

- The audio source is muted during an incoming/outgoing call. ▶

- A call can also be answered/rejected using the multifunction steering wheel ⇒ *page 58.* ■

Applies to vehicles: with cell phone package

Ending a call

Requirement: There is an active call.

– To end a phone call or to cancel dialing, press the control button **End call**.

Tips

A call can also be ended using the multifunction steering wheel ⇒ *page 58.* ■

Applies to vehicles: with cell phone package

Dialing stored telephone numbers

Simply dial a telephone number from call lists or the phone book.

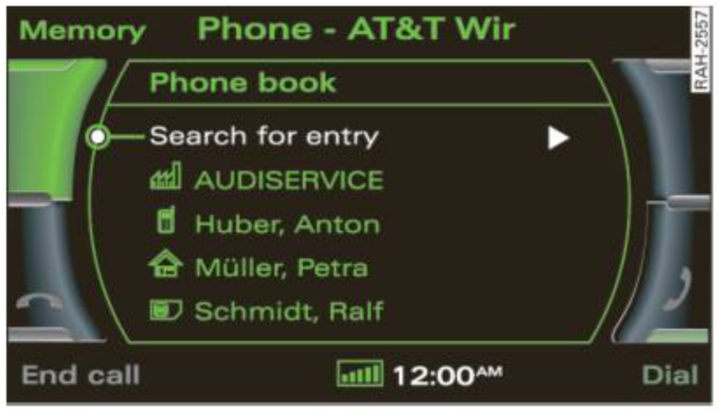

Fig. 59 Searching stored telephone numbers

Requirement: The telephone is switched on ⇒ *page 46* and contains at least one stored telephone number.

– Press the control button **Memory**.

– Rotate the control knob to **Phone book** ⇒ fig. 59.

– Press the control knob. **Search for entry** appears in the display and a listing of stored entries appears at the same time.

– Rotate the control knob to **Search for entry** ⇒ fig. 59 and press the control knob. The speller appears in the display where you can enter names, or

– Rotate the control knob to a name from the list and press the control knob.

– Confirm your entry by rotating the speller to **OK** and then pressing it, or

– Press the control button **Dial**. ■

Additional settings

Applies to vehicles: with cell phone package

Options during a call

Requirement: Ongoing telephone call ⇒ *page 47.*

– Select: Control button **Options** > **Switch off microphone**.

Switching the microphone off and on

When the microphone is switched **off** your telephone partner cannot hear anything from your phone. However, you can hear your telephone partner. **Muted** is shown in the display.

Replacing a call

When there is an incoming call during an ongoing telephone call, the **Replace** and **Reject** functions appear in the display. ▶

Replace is used to replace the active telephone call by an incoming call. **Reject** will reject the incoming call.

The display may still remain visible for several seconds, depending on the cell phone used. If you use the **Replace** or **Reject** functions while its display is still visible, the current telephone call will be ended.

Tips

To be alerted to an incoming call during an active call, the function **Call waiting** must be activated in your cell phone. The call options depend on the cell phone and service provider. ■

Applies to vehicles: with cell phone package

Telephone settings

– Select: Function button TEL > function button SETUP > **Phone settings**.

Bluetooth PIN

The Bluetooth PIN is factory set to 1234. This function is used to change the Bluetooth PIN.

Factory settings

The cell phone package is reset to default settings. The stored phone books ⇒ *page 45*, bonded Bluetooth devices ⇒ *page 44* and mailbox numbers are deleted. ■

Applies to vehicles: with cell phone package

Call options

– Select: Function button TEL > function button SETUP > **Call options** > **Auto answer**.

on - An incoming call is answered automatically. As long as the call has not yet been answered automatically, this can be rejected using **Reject**.

off - An incoming call is *not* answered automatically. ■

Applies to vehicles: with cell phone package

Mailbox number

– Select: Function button TEL > function button SETUP > **Mailbox number**.

The mailbox number is entered using the speller and stored with **OK** in the speller.

Using ⬅ in the speller, the mailbox number is deleted and confirmed with **OK**.

After these are saved, the mailbox can be called up using the control button **Memory**.

Tips

You must set up and activate this service in the cell phone network in advance. You can obtain more information from your cell phone provider. ■

Applies to vehicles: with cell phone package

Calling mailbox

– Select: Function button TEL > control button **Memory** > **Call mailbox**.

The mailbox number must be highlighted ⇒ *page 51*. This service must be set up and activated in advance in the cell phone network. You can obtain more information from your cell phone service provider.

Tips

The mailbox number can also be called up using the speller ⇒ *page 20.* ■

Applies to vehicles: with cell phone package

Memory settings

– Select: Function button TEL > function button SETUP > **Memory settings**.

Resort call lists

The telephone numbers in the call lists are sorted according to the time they called. Switching on this function will sort them in the opposite order.

Memory used

- **SIM** - SIM card entries are loaded in the cell phone package and shown in the display.
- **Tel.** - Directory entries of the cell phone are loaded in the cell phone package and shown in the display.
- **All** - SIM card entries *and* directory entries of the cell phone are loaded in the cell phone package and shown in the display.

Tips

Depending on the cell phone, either the SIM card entries or the cell phone address book entries might not be available. Further information about the cell phone package is available online at www.audiusa.com or at an authorized Audi dealership. ■

Multifunction steering wheel

Applies to vehicles: with a multifunction steering wheel

Introduction

Using the multifunction steering wheel, you can operate selected radio, media and telephone functions quickly and easily.*

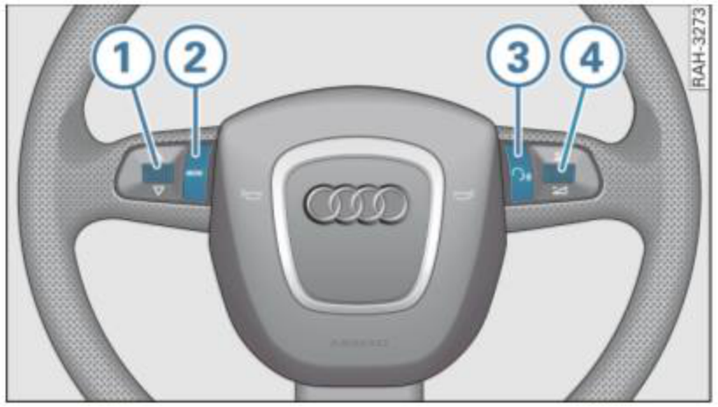

Fig. 60 Controls on the multifunction steering wheel

The multifunction steering wheel ⇒ fig. 60 allows you to operate selected functions for the radio, media and telephone* without taking your hands off the steering wheel.

The functions are shown in the driver information system ⇒ *page 54,* fig. 61. Additionally, you can turn the telephone voice operation* on and off as well as change the volume using the multifunction steering wheel.

It is operated by pressing and rolling the buttons (1) to (4) ⇒ fig. 60.

- Pressing the MODE (2) button multiple times changes between the Telephone* and the active audio source. The function is also displayed in the driver information system ⇒ *page 54,* fig. 62. When a submenu is displayed in the driver information system, the submenu can be exited again by pressing the MODE button.
- Rolling the left thumbwheel (1) selects a function that varies depending on whether radio, media and telephone* is selected.
- The telephone voice operation* is activated by pressing the talk button (3). Pressing and holding the talk button cancels voice operation.
- Rolling the right thumbwheel (4) up/down increases/decreases the volume.
- Pressing the right thumbwheel (4) will mute the radio system or cancel mute.

Tips

- The trip computer is also displayed in the driver information system. Comprehensive information on this topic can be found in the Owner's Manual of your vehicle.
- If systems are not available in the vehicle, the button on the steering wheel assigned to that system has no function. ■

Applies to vehicles: with a multifunction steering wheel

Adjusting the volume

The volume of the active audio source and the telephone voice operation is adjusted using the multifunction steering wheel.*

Requirement: The radio is switched on ⇒ *page 18.*

Increasing and decreasing the volume

– Roll the right thumbwheel (4) ⇒ fig. 60 up/down.

Muting (Mute)

– Press the right thumbwheel (4) ⇒ fig. 60 to mute the radio system or to cancel mute, or ▶

– Roll the right thumbwheel (4) downward to mute; a crossed-out speaker symbol will appear in the status bar of the display. If the drive is active, it will be stopped.

– Roll the right thumbwheel up to cancel mute. The drive that was stopped will start playing again. ■

Listening to the radio

Applies to vehicles: with a multifunction steering wheel

Selecting the radio

Fig. 61 Frequency band list

Requirement: Radio mode is active ⇒ *page 29*.

– Press the MODE ⇒ *page 53*, fig. 60 button until the radio menu appears in the driver information system ⇒ fig. 62. ■

Applies to vehicles: with a multifunction steering wheel

Selecting the frequency band

The three frequency bands: FM, AM, and SAT are displayed in the upper part of the driver information system.*

Requirement: The radio menu is displayed ⇒ fig. 62.

– Roll the left thumbwheel (1) ⇒ *page 53*, fig. 60 down to a frequency band.

– To select the frequency band, press the left thumbwheel. ■

Applies to vehicles: with a multifunction steering wheel

Selecting a station from station list

Fig. 62 Radio menu

Requirement: The radio menu is displayed ⇒ fig. 62.

– Roll the left thumbwheel (1) ⇒ *page 53*, fig. 60 down/up to a radio station.

– To select the station, press the left thumbwheel. ■

Applies to vehicles: with a multifunction steering wheel

Selecting a stored station

Requirement: The radio menu is displayed ⇒ *page 54*, fig. 62 and a station is stored in the preset list ⇒ *page 33*.

– Roll the left thumbwheel (1) ⇒ *page 53*, fig. 60 down/up to **Presets**.

– Press the left thumbwheel. The radio preset list is displayed.

– Roll the left thumbwheel to a radio station and press the left thumbwheel. The radio station is selected. ■

Playing media

Applies to vehicles: with a multifunction steering wheel

Selecting a Source

Fig. 63 List with CD tracks

Requirement: Media mode is active ⇒ *page 37*.

– Press the MODE ⇒ *page 53*, fig. 60 button until a list with tracks ⇒ fig. 63/⇒ fig. 64 appears in the driver information system.

Would you like to learn more about playing media in your vehicle? You will find a detailed description in ⇒ *page 37*.

Tips

Characters and symbols that are not part of the ISO-8859-1 or ISO-8859-15 standard are not displayed in the driver information system. ■

Applies to vehicles: with a multifunction steering wheel

Selecting a folder

Fig. 64 List of tracks of a folder

Requirement: A folder is displayed in the driver information system ⇒ fig. 64.

– Roll the left thumbwheel ⇒ *page 53*, fig. 60 to a folder and press the left thumbwheel.

– Roll the left thumbwheel to the desired track.

– To select the track, press the left thumbwheel.

Tips

A drive is selected using the radio system ⇒ *page 37*. ■

Applies to vehicles: with a multifunction steering wheel

Selecting a track

Requirement: A list with tracks ⇒ *page 55,* fig. 63/⇒ *page 55,* fig. 64.

– Roll the left thumbwheel ⇒ *page 53,* fig. 60 to a track.

– To select the track, press the left thumbwheel.

Tips

A drive is selected using the radio system ⇒ *page 37.* ■

Applies to vehicles: with a multifunction steering wheel

Stopping/resuming a drive

Requirement: A track is playing ⇒ *page 37.*

– To pause the track, rotate the right thumbwheel all the way to the bottom.

– To continue track playback, rotate the right thumbwheel upwards. ■

Calling

Applies to vehicles: with multifunction steering wheel and cell phone package

Introduction

Calling in the vehicle has become an everyday activity. You can operate all of the relevant telephone functions safely and easily using the multifunction steering wheel.

The following messages could appear in the driver information system:

Please wait...	The connection from cell phone to vehicle is being established.
Please insert SIM card.	The SIM card is not in the cell phone.
Please enter the PIN.	The PIN has not been entered yet ⇒ *page 46.*
Tel. call	An external call is being received. If the name/telephone number of the caller is sent, it will also be displayed.
Busy	The selected number is busy.
Phone is switched off.	The telephone is switched off.
Connecting...	The connection is being established.
Disconnecting...	The connection is ended.
No entries available.	The phone book does not contain any entries or the phone book entries have not yet been read into the cell phone package* ⇒ *page 45.*
Phone not connected or plugged in.	The telephone is not connected with the vehicle. Please establish a Bluetooth connection.

Would you like to learn more about operating the telephone in your vehicle? You will find a detailed description in ⇒ *page 43.*

Tips

- The basic telephone functions are available on the multifunction steering wheel if your telephone equipment was installed *at the factory.*

- The telephone functions displayed in the instrument cluster depend on whether your cell phone is compatible with the cell phone package*, and whether your cell phone provider supports these functions. ■

Applies to vehicles: with multifunction steering wheel and cell phone package

Selecting telephone

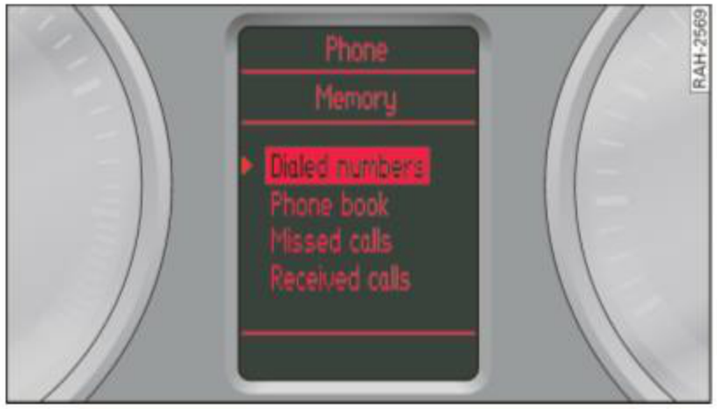

Fig. 65 Telephone menu

Requirement: The cell phone package ⇒ *page 44* has been activated.

– Press the MODE ⇒ *page 53,* fig. 60 button until the telephone menu appears in the driver information system ⇒ fig. 65.

Telephone menu:

- Dialed numbers: contains the telephone numbers dialed most recently.
- Phone book: contains the entries of the SIM card and/or the directory entries of the cell phone ⇒ *page 52*.
- Missed calls: contains the most recent calls not received.
- Received calls: contains the most recently received calls.

You can dial the desired telephone number directly from each of these lists.

Displaying phone book entries

The phone book entries are shown in alphabetical order and are labeled by category, e.g. SIM cards, home, work, cell phone and phone symbols ⇒ fig. 66. ■

Applies to vehicles: with multifunction steering wheel and cell phone package

Dialing a telephone number and ending a call

Telephone numbers stored in the phone book and in the call lists can be dialed.

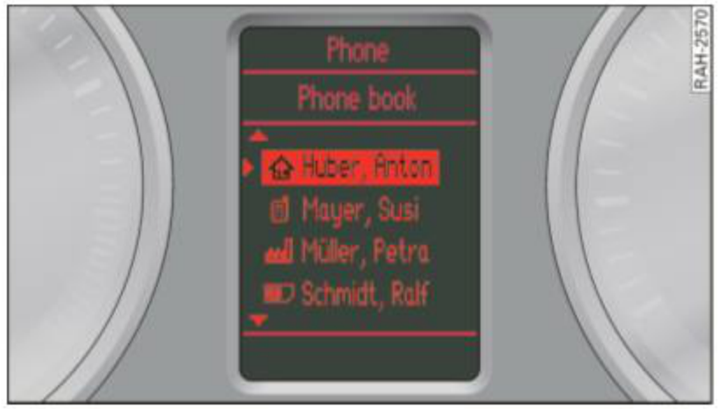

Fig. 66 Dialing a telephone number from the phone book

Requirement: The telephone menu is displayed ⇒ fig. 65.

Calling

– Roll the left thumbwheel ⇒ *page 53,* fig. 60 to **Dialed numbers**, **Phone book**, **Missed calls**, or **Received calls**.

– Press the left thumbwheel. A list with entries appears in the driver information system ⇒ fig. 66.

– Roll the left thumbwheel to an entry.

– Press the left thumbwheel. The telephone number is dialed. ▶

Ending a call

– Roll the left thumbwheel to **End call** and press the left thumbwheel.

The radio system ⇒ *page 47* is used to enter a telephone number that has not yet been stored.

Tips

The multifunction steering wheel can only be used to dial stored telephone numbers. Dial a new telephone number on the radio system ⇒ *page 47*. ■

Applies to vehicles: with multifunction steering wheel and cell phone package

Answering/rejecting a call

Fig. 67 Incoming call

Requirement: A call is coming in.

Answering a call

– Press the left thumbwheel ⇒ *page 53,* fig. 60.

Rejecting a call

– Roll the left thumbwheel to **Reject** and press the left thumbwheel.

Depending on whether the caller has been stored in the phone book, and whether his number is available for viewing, the *Name*, the *Phone number* or **Unknown** appears in the driver information system.

Tips

With an incoming/outgoing call, audio source muting is activated automatically. ■

Applies to vehicles: with multifunction steering wheel and cell phone package

Options during a call

When there is an incoming call during an ongoing telephone call, the functions **Replace** and **Reject** appear in the driver information system.

Replace is used to replace the active telephone call by an incoming call. **Reject** will reject the incoming call. A call on hold remains in queue.

Tips

In order to be alerted to an incoming call during an ongoing telephone call, you have to activate the “Call waiting” function in your cell phone. Read the Owner's Manual of your cell phone for information. ■

Name tag

Applies to vehicles: with multifunction steering wheel and telephone voice operation

Switching the telephone voice operation on and off

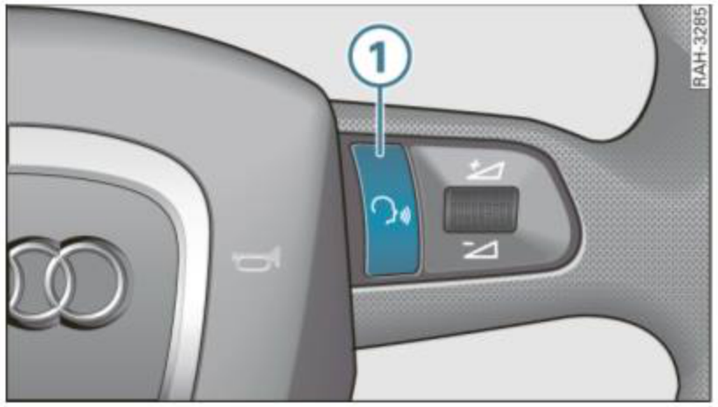

Fig. 68 Multifunction steering wheel: Talk button

Activating

– Press button (1) ⇒ fig. 68.

Deactivating

– Press button (1) again and hold it until you hear the announcement **Cancel**.

A chime will confirm when the system is ready for dialog. Then the desired functions can be selected using voice commands.

Tips

You can find a detailed description about voice operation in chapter ⇒ *page 60*. This button does not operate on vehicles without telephone voice operation. ■

Telephone voice operation

Applies to vehicles: with Telephone voice operation

Introduction

Telephone functions can be operated by voice operation.

Functions

In conjunction with hands-free operation it is not necessary to pick up the cell phone. The telephone voice operation recognizes commands and number sequences regardless of the person speaking.

The voice operation offers you the following functions:

- Creating name tags ⇒ *page 63*
- Entering and dialing a phone number ⇒ *page 62*

The dialog is ended immediately when an incoming call is received.

Unrecognized voice commands

The systems reacts to your input with audible feedback. If a voice command is not recognized, the system asks **Sorry?** and asks you to repeat the command. After the third failed attempt, the response **Cancel** is given and the dialog is terminated.

For the system to understand you

- Speak clearly and distinctly at a normal volume. Speak louder when driving faster.
- Stress your statements evenly and do not leave long pauses.
- Do not speak when the voice operation is responding.
- To reduce ambient noise, close the doors, the windows and the sunroof*. Make sure that passengers are not speaking when you are giving a voice command.
- Do not direct the air vents toward the hands-free microphone that is close to the front interior lights.
- Only use the system from the driver's position since the hands-free microphone is oriented toward that position.

The Function is not possible

If the system responds with **Function not possible**, check the operating status of the telephone voice operation

- Is the key in the ignition?
- Is the cell phone connected to the cell phone package through Bluetooth?
- Is the phone switched on and the PIN entered?
- Are the phone book entries from the cell phone being loaded into the cell phone package ⇒ *page 45*?

WARNING

- **Please devote your full attention to driving! As the driver, you hold complete responsibility for safety in traffic. Only use the functions in such a way that you always maintain complete control over you vehicle in all traffic situations.**
- **Because the voice can change in stressful situations and it may not be possible to recognize numbers being said, the voice operation system should not be used in emergencies. The desired telephone connection* may not occur quickly enough or at all under certain circumstances. Dial the emergency call number manually in emergencies.**

Tips

- The Telephone voice operation is not available on convertible or roadster models.
- You can adjust the volume of the telephone voice operation via the right thumbwheel on the multifunction steering wheel ⇒ *page 53*. ■

General operation

Applies to vehicles: with Telephone voice operation

Switching on/off

Voice operation is activated using the talk button on the multifunction steering wheel.*

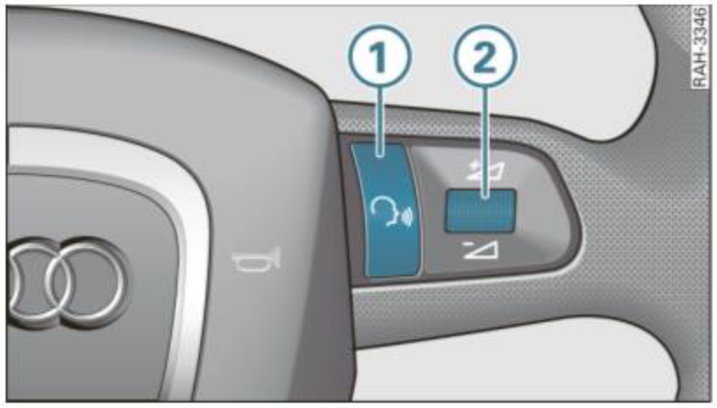

Fig. 69 Multifunction steering wheel: Talk button and right thumbwheel

Requirement: The ignition is on and you are not making a phone call.

Activating

- Press the talk button on the multifunction steering wheel (1) ⇒ fig. 69.
- Say the desired command.

Deactivating

- Say the command **CANCEL**, or
- Press the talk button on the multifunction steering wheel (1) ⇒ fig. 69 and hold it until you hear the announcement **Cancel**. ■

Applies to vehicles: with telephone voice operation

Adjusting the volume

Requirement: The telephone voice operation is switched on ⇒ *page 61* and an announcement is made by the system.

- Roll the right thumbwheel of the multifunction steering wheel (2) ⇒ fig. 69 upward ⁺⊿/downward ⁻⊿, or
- Rotate the On/Off knob on the radio system ⇒ *page 22* to increase/decrease the volume. ■

Applies to vehicles: with telephone voice operation

Help function

The telephone voice operation offers you two help functions: help commands and system-guided help.

Fig. 70 Possible commands

Help commands

When the telephone voice operation is on ⇒ *page 61*, you can say the command **HELP**. Possible commands are shown in the display ⇒ fig. 70 and are read by the system.

System-guided help

When the telephone voice operation is on ⇒ *page 61* and you do not say a command, the system asks **Sorry?**. If a command is not given, the system offers possible commands.

Example of system-guided help (Dialing a number from the telephone voice operation phone book)

Operation/ Commands	Announcement telephone voice operation
Press talk button briefly	Chime: **Beep**
DIAL NUMBER	**The number, please?**
e.g. **ZERO, ONE, TWO, THREE**	**Zero, one, two, three**
No command given	**Sorry?**
No command given	**Important commands are:**
	Dial
	Repeat
	Back

Applies to vehicles: with telephone voice operation

Entering a PIN

Requirement: The telephone voice operation is on ⇒ *page 61*.

– Say the command **ENTER PIN** or **ENTER PIN CODE**.

– Say the individual numbers of your PIN code.

– Say the command **STORE**.

When a PIN code longer than 8 numbers is entered, the system announces **The PIN is too long**. The system announces the entry of an incorrect PIN code with **The PIN code is incorrect**. If the wrong PIN is entered three times in a row, the SIM card is locked. The SIM card can be unlocked by using your personal unlock code, PUK. The unlock code can only be entered from the cell phone key pad, not through voice operation. ■

Applies to vehicles: with telephone voice operation

Dialing a telephone number

Requirement: the telephone voice operation is on ⇒ *page 61*.

Dial number

– Say the command **DIAL NUMBER**. The telephone voice operation prompts you to enter the phone number.

– Say the individual numbers of the desired phone number one after the other (e.g. two, three) or in groups of numbers. After each sequence of numbers, the numbers are repeated.

– After entering the last number, say the command **DIAL**. The phone number is dialed.

Select name

– Say the command **SELECT NAME**.

– After being prompted say a previously stored name tag ⇒ *page 64*.

– Say the command **DIAL**. The phone number is dialed.

Play phone book

– Say the command **PLAY PHONE BOOK**. The name tags are played. ▶

– Press the talk button while a name tag is being said to dial the phone number for the spoken name tag.

Tips

- Voice tags are user-dependent and are best recognized with the user who assigned the voice tag.
- The commands **REPEAT**, **BACK** and **DELETE** can be used during the dialog. ■

Applies to vehicles: with telephone voice operation

Redial

Requirement: The telephone voice operation is on ⇒ *page 61*.

– Say the command **REDIAL**. The number last dialed will be dialed again.

Tips

- On some cell phones, the number dialed last in the call list is put in last place. The redial function of the telephone voice operation cannot be used in this case.
- The commands **REPEAT**, **BACK** and **DELETE** can be used during the dialog. ■

Name tags

Applies to vehicles: with telephone voice operation

Introduction

Name tags are stored in the telephone voice operation phone book.

General information

The telephone voice operation phone book contains 50 memory locations. You can use it independently of the cell phone. The entries are stored in the telephone voice operation phone book.

In the telephone voice operation phone book, you can store spoken names for entries in the cell phone package phone book. You can also store spoken names with their corresponding spoken phone numbers, regardless of the phone book entries in the cell phone package ⇒ *page 64*.

If you have stored name tags in the telephone voice operation phone book, they can be dialed by voice operation.

Entry

You should choose the spoken names so that they can be clearly recognized by the telephone voice operation.

When entering phone numbers, the numbers **ZERO** to **NINE** are recognized. Enter the telephone numbers as a continuous string of numbers (complete telephone number), as a sequence of numbers (separated by short pauses) or by numbers spoken individually. After each sequence of numbers (separated by a short pause in speech), the numbers recognized are repeated by the system. The system does not recognize combinations of numbers, for example, twenty three, only numbers spoken individually (**TWO**, **THREE**). When **TWO** is spoken, it is easier for the system to recognize the number.

If more than 20 numbers are entered, the system responds with **The number is too long**. A **Plus (+)** can also be placed in front of the 20 digits. ■

Applies to vehicles: with telephone voice operation

Storing a name tag for phone book entry

Store a name tag for a phone book entry displayed in the driver information system.

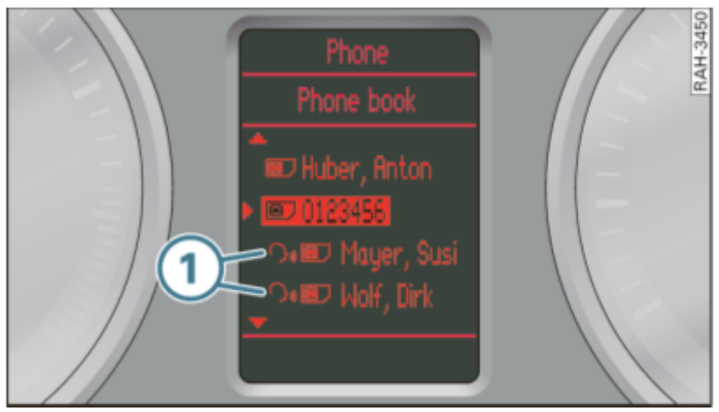

Fig. 71 Phone book entry with name tag

Requirement: Entries are stored in the phone book.

- Press the MODE button on the multifunction steering wheel ⇒ *page 53* until the Telephone menu ⇒ *page 57,* fig. 65 is displayed in the driver information system.
- Roll the left thumbwheel on the multifunction steering wheel to **Phone book** ⇒ *page 57,* fig. 65 and press the left thumbwheel. The phone book entries are displayed.
- Roll the left thumbwheel to the desired phone book entry.
- Press the talk button on the multifunction steering wheel (1) ⇒ *page 61,* fig. 69. The chime **Beep** sounds.
- Say the command **STORE**.
- After being prompted, say the name under which this phone book entry should be stored.
- Repeat the name after being prompted. The name tag for the selected phone book entry is stored in the telephone voice operation phone book.

If a name tag was stored for a phone book entry, this phone book entry is displayed in the driver information system with a (1) ⇒ fig. 71 symbol. ■

Applies to vehicles: with telephone voice operation

Storing a name tag with telephone number

Name tags consisting of names and associated telephone numbers can be stored.

Requirement: The telephone voice operation is on ⇒ *page 61.*

- Say the command **STORE NAME**.
- After being prompted, say the name under which this phone book entry should be stored.
- Repeat the name after being prompted.
- Say the individual numbers of the desired phone number one after the other (e.g. two, three) or in groups of numbers. After each sequence of numbers, the recognized numbers are repeated.
- After entering the last number, say the command **STORE**. The name tag is stored in the telephone voice operation phone book.

The voice tags that are stored in the telephone voice operation phone book using the **STORE NAME** command, are not shown in the driver information system. ▶

Tips

For similar sounding names, additional designations (e.g. first names) should also be stored. ■

Applies to vehicles: with telephone voice operation

Deleting a name tag with telephone number

Requirement: The telephone voice operation is on ⇒ *page 61*.

– Say the command **DELETE NAME**.

– After being prompted say a previously stored name tag ⇒ *page 64*.

– After being prompted, say **YES** to delete a name tag previously stored in the voice operation phone book. The name tag deletion is confirmed.

If the user answers **NO**, the system responds with **Cancel** and the dialog is ended. ■

Applies to vehicles: with telephone voice operation

Deleting a phone book

Requirement: The telephone voice operation is on ⇒ *page 61*.

Deleting the entire phone book

– Say the command **DELETE PHONE BOOK**.

– After being prompted, say **YES**.

– Say **YES** after being prompted to delete the entire phone book.

Deleting a name tag

– Say the command **DELETE PHONE BOOK**.

– After being prompted, say **NO**. The name tags are played.

– Press the talk button while the name tag to be deleted is being read out.

– After being prompted, say **YES**. The read name tag is deleted.

As long as the telephone voice operation phone book is being played, additional entries can be deleted by pressing the talk button. ■

Alphabetical index

A

Activate your satellite radio service 29
Adjusting the volume
  Multifunction steering wheel 53
  Radio system 22
  Telephone voice operation 61
Adjusting volume 23
Answering/rejecting a call
  Multifunction steering wheel 58
  Radio system 49
Audi music interface
  Connecting the adapter cable 14
  Starting 13
Audi music interface adapter cable 14
Aux-in connection
  Connecting a portable audio device . . 17
  Operating at the radio system 17

B

Balance 24
Bass 24
Bluetooth 44
Bluetooth PIN 51
Brightness of the display 27
Buttons 18

C

Call answer 51
Call lists
  Multifunction steering wheel 57
  Radio system 48
Call options 51
Calling
  Multifunction steering wheel 56
  Radio system 43
  Telephone voice operation 60
Calling mailbox 51
Care instructions
  CD 9
  memory card 10
Category filter (satellite radio) 36
CD
  Ejecting a CD 12
  Loading a CD 11
  Repeat CD 39
CD player 10
Cell phone
  Programming 44
Cell phone package
  Calling (multifunction steering wheel) 56
  Calling (radio system) 43
  Entering a PIN 46
Channel number (satellite radio) 32
Cleaning (CD) 9
Connecting an iPod 15
Connecting USB storage device 16
Control button 18
Control knob 18
Controls 18

D

Delete radio presets (satellite radio) 36
Dial telephone number
  Multifunction steering wheel 57
Dialed numbers
  Multifunction steering wheel 57
  Radio system 48
Dialing a telephone number
  Radio system 47, 48
  Telephone voice operation 62
Dialing stored telephone numbers 50
Dialing telephone numbers
  Radio system 50
Display
  Brightness 27
  Speller 20
  Standard menus 19
  Switching on/off 22
Drives
  Audi music interface 13
  Aux-in connection 17
  CD player 10
  Memory card reader 12
DSP PREMIUM 24
DTMF tones 47

E

Ending a call
- Multifunction steering wheel 57
- Radio system 50

Entering a PIN 46
Entertainment suppression 23
External audio devices 16

F

Factory settings 27, 51
Fader 24
Folder structure
- Multifunction steering wheel 55
- Radio system 38

Forward within a track 39
Frequency 32
Function button 18

G

GALA 24

H

Help function of the telephone voice operation 61

I

INFO (MP3 CD) 42
Input level 42
Instructions for handling CDs 9
Instructions for handling memory cards . 10

L

Laser equipment 9
Last calls
- Multifunction steering wheel 57
- Radio system 48

Listening to the radio
- Multifunction steering wheel 54
- Radio system 28

M

Mailbox number 51
Memory (radio)
- Delete stations 35
- Moving station 35
- Select station 54
- Selecting station 33, 34
- Storing stations 33

Memory card reader 12
- Inserting a memory card 12
- Removing a memory card 13

Memory settings 52
Memory used (radio system) 52
Menu language 26
Midrange 24
Missed calls
- Multifunction steering wheel 57
- Radio system 48

Moving stored station 35
MP3 12
MP3 files 10
MP3 player 16
Muting
- Multifunction steering wheel 53
- Radio system 22

N

Name tags 63
- Deleting 65
- Dialing a number 62
- Listening to the phone book 62
- Storing 64

Next radio station 32
Notes on care
- Display 7
- Drives 7
- Radio system 7

Notes on traffic safety 7

O

Options (cell phone package) 50, 58

P

Phone book
- Multifunction steering wheel 57
- Radio system 48
- Telephone voice operation 63

Phone book entries 45
PIN
- For Bluetooth 51
- Telephone voice operation 62

Playing
CD 37
iPod 37
Memory card 37
USB storage device 37
Playing media
Multifunction steering wheel 55
Radio system 37
Programming using Bluetooth 44

R

Radio
Category filter (satellite radio) 36
Channel number (satellite radio) 32
Delete radio presets (satellite radio) . . 36
Satellite station list 31
Sorting stations (satellite radio) 36
Station info (satellite radio) 35
System information (Satellite Radio) . 28
Radio station list (radio) 28
Radio stations
Frequency 32
Moving 35
Next station 32
Scanning 33
Seek 32
Selecting from memory (multifunction steering wheel) 55
Selecting from memory (radio system) . . 34
Selecting from the station list 31
Storing 33
Radio system
Overview 7
Restarting 26
Switching on and off 18
Radio text 35
Read error display (CD) 9
Received calls
Multifunction steering wheel 57
Radio system 48
Receiver serial number 29
Redial
Radio system 51
Telephone voice operation 63
Repeat 39
Replacing a call
Multifunction steering wheel 58
Radio system 50
Reset 26
Resort call lists 52
Restart (Radio system) 26
Reverse within a track 39

S

Safety notes 7
Safety when calling 43
Satellite Digital Audio Radio Service
Activate your satellite radio service . . 29
Category filter 36
Delete radio presets 36
Sorting stations (satellite radio) 36
Station info 35
Station list 31
SCAN
Radio stations 33
Track 40, 41
Seek (radio) 32
Selecting source 37
Selecting the frequency band
AM 28
FM 28
Multifunction steering wheel 54
Radio system 30
SAT 28
Setting date 25
Setting language 26
Setting the volume
Multifunction steering wheel 53
Radio system 22
Setting time of day 25
Setup radio
Activate your satellite radio service . . 29
Category filter (satellite radio) 36
Delete radio presets (satellite radio) . . 36
Sorting stations (satellite radio) 36
Station info (satellite radio) 35
Shuffle 40
Software version 27
Sorting stations (satellite radio) 36
Sound
Basic settings 24
DSP PREMIUM 24
Volume settings 23
Speller 20
Starting radio operation 29
Starting telephone mode (radio system) . 46

Station info (satellite radio) 35
Station list (radio)
Select station 54
Selecting station 31
Updating 31
Stereo jack 16
Stopping/resuming a drive
Multifunction steering wheel 56
Radio system 41
STORE (Radio stations) 33
Surround Level 24
Switching on/off
Radio system 18
Telephone voice operation 61
Switching the microphone off/on (cell phone package) 50
System information (Satellite Radio) 28

T

Talk button on the multifunction steering wheel 59, 61
Telephone settings 51
Telephone voice operation 60
Help 61
Switching on/off 59, 61
TEXT (Radio) 35
Time 25
Track
Next/previous 39
Scan 40, 41
Select 38, 56
Track information 42
Track information (MP3 CD) 42
Traffic radio 23
Traffic safety 7
Treble 24

U

Units of measurement 27

V

Version information 27
Voice control 60

W

WMA files 10, 12

© 2008 AUDI AG

It has always been Audi's policy to continuously improve its products. Audi, therefore, reserves the right to make changes in design and specifications, and to make additions or improvements in its products, without incurring any obligation to install them on products previously manufactured.

Text, illustrations and specifications in this book are based on the most up-to-date information available at the time of printing.

All rights reserved. May not be reproduced or translated in whole or in part without the written consent of AUDI AG. Specifications are subject to change without notice.

"Audi" and the four rings emblem are registered trademarks of AUDI AG.

Editorial deadline: 11/04/2008

Tips

This owner's manual is only valid in conjunction with the owner's manual for your vehicle.

For the sake of the environment

Printed on environmentally friendly paper (bleached without chlorine, recyclable).

www.audi.com

Sound system Audi concert
Operating Instructions
Englisch Nordamerika 1.09
292.566 457.21